

CITY OF MORENO VALLEY

Treasurer's Cash and Investments Report

December 2024

General Portfolio	Cost Value	Market Value	Par Value	Average Maturity (in years)	Average Yield to Maturity	Average Duration (in years)
Bank Accounts	10,272,506	10,272,506	10,272,506			
State of California LAIF Pool	58,785,636	58,905,647	58,785,636	0.70	4.434%	
California CLASS	104,183,400	104,184,724	104,183,400		4.639%	
Investments	242,802,120	240,535,931	245,458,034	2.40	3.500%	2.32
Total Funds with Fiscal Agents	416,043,662	413,898,808	418,699,576			
		2,000,650				
Total Investment Portfolio		415,899,458				

1. I hereby certify that the investments are in compliance with the investment policy adopted by the City Council. There are no items of non-compliance for this period.
2. The market values for the investments in the General Portfolio are provided by the City's investment advisors.
3. The market value for LAIF is provided by the State Treasurer's Office.
4. The market values for investments held by fiscal agents are provided by each respective trustee or fiscal agent.
5. The value of LAIF incorporates accrued interest receivable provided by the City's investment advisors.
6. The City has the ability to meet its budgeted expenditures for the next six months pending any future action by City Council or any unforeseen catastrophic event.

/S/ Launa Jimenez

Assistant City Manager (Administration)

Chief Financial Officer/City Treasurer

PORTFOLIO PERFORMANCE - 36 MONTH TREND

Period	Total General Portfolio (1)		California CLASS		Local Agency Investment Fund (LAIF)		Chandler Asset Management (CAM)			
	Asset Balance (par)	Avg YTM (2)	Balance	Yield	Balance	Yield	Asset Balance (par)	Weighted Avg YTM (2)	Rate of Return (3)	
									Investment Portfolio (4)	Benchmark 1-5 Gov(5)
Jan 22	294,969,319	0.94%			92,358,252	0.234%	195,595,521	1.30%	-1.88%	-1.92%
Feb 22	324,897,541	0.98%			107,358,252	0.278%	205,732,226	1.34%	-2.02%	-2.01%
Mar 22	325,131,296	0.99%			107,658,252	0.365%	206,012,398	1.35%	-3.64%	-3.70%
Apr 22	324,515,844	1.06%			107,738,556	0.523%	206,412,804	1.36%	-4.72%	-4.76%
May 22	346,565,395	1.12%			115,338,556	0.684%	216,762,042	1.40%	-4.39%	-4.33%
Jun 22	383,476,803	1.19%			162,579,173	0.861%	217,107,439	1.40%	-4.79%	-4.74%
Jul 22	369,199,807	1.28%			141,304,379	1.090%	217,349,391	1.44%	-4.38%	-4.36%
Aug 22	370,452,358	1.41%			146,304,379	1.276%	217,602,629	1.48%	-5.38%	-5.50%
Sep 22	372,470,167	1.54%			151,304,379	1.513%	217,877,998	1.51%	-6.67%	-6.91%
Oct 22	380,053,901	1.69%			149,798,931	1.772%	218,428,420	1.59%	-6.48%	-6.66%
Nov 22	376,300,861	1.80%			145,798,931	2.007%	218,675,380	1.60%	-5.30%	-5.59%
Dec 22	373,294,517	1.93%			150,798,931	2.173%	219,057,237	1.62%	-4.99%	-5.30%
Jan 23	384,155,072	2.10%			148,573,248	2.425%	229,475,983	1.67%	-3.15%	-3.36%
Feb 23	396,819,683	2.18%			153,573,248	2.624%	229,652,364	1.75%	-3.61%	-4.07%
Mar 23	385,367,736	2.41%			139,573,248	2.831%	240,071,115	1.81%	-0.25%	-0.40%
Apr 23	392,130,838	2.50%			133,568,086	2.870%	250,640,411	1.89%	1.11%	0.96%
May 23	393,035,454	2.59%			117,568,086	2.993%	260,980,803	1.97%	0.10%	-0.20%
Jun 23	401,600,214	2.89%			124,116,027	3.167%	272,037,037	2.07%	0.25%	-0.24%
Jul 23	392,167,170	2.92%			107,575,030	3.296%	272,444,923	2.14%	-0.17%	-0.65%
Aug 23	367,750,075	2.97%			84,575,030	3.434%	273,304,577	2.21%	1.22%	0.86%
Sep 23	371,172,113	3.16%			93,575,029	3.534%	273,977,067	2.35%	2.56%	2.30%
Oct 23	382,761,429	3.22%			99,466,248	3.670%	274,376,978	2.41%	2.89%	2.60%
Nov 23	375,964,757	3.31%			97,466,247	3.843%	274,739,732	3.15%	3.31%	2.99%
Dec 23	379,752,092	3.34%			97,466,248	3.929%	275,892,133	3.22%	4.70%	4.48%
Jan 24	403,275,278	3.28%			102,929,639	4.012%	276,491,973	3.30%	4.11%	3.73%
Feb 24	410,683,320	2.68%	57,128,309	5.440%	73,426,639	4.122%	255,895,778	3.18%	4.52%	4.25%
Mar 24	406,671,661	2.48%	97,009,278	5.421%	46,944,639	4.232%	256,449,339	3.18%	3.32%	2.68%
Apr 24	413,609,042	2.75%	112,466,448	5.403%	51,606,298	4.272%	240,926,798	3.16%	2.18%	1.48%
May 24	423,061,594	3.93%	116,998,580	5.394%	54,171,701	4.332%	241,222,841	3.28%	3.52%	2.92%
Jun 24	444,453,315	4.14%	143,599,410	5.401%	54,370,062	4.480%	242,404,341	3.36%	4.72%	4.34%
Jul 24	433,779,644	4.02%	128,217,474	5.421%	46,591,572	4.516%	243,076,785	3.45%	5.94%	5.53%
Aug 24	420,957,381	4.17%	121,778,896	5.408%	51,775,182	4.579%	243,407,598	3.52%	6.72%	6.32%
Sep 24	418,778,861	4.23%	123,809,968	5.260%	46,707,596	4.575%	243,803,060	3.52%	8.03%	7.66%
Oct 24	411,884,911	4.10%	113,310,716	5.004%	52,916,393	4.518%	244,222,753	3.62%	6.84%	6.44%
Nov 24	412,552,657	4.00%	113,759,060	4.827%	49,100,233	4.477%	244,697,572	3.61%	5.65%	5.22%
Dec 24	418,699,576	3.83%	104,183,400	4.639%	58,785,636	4.434%	245,458,034	3.50%	3.94%	3.58%

Notes:

- (1) Total General Portfolio includes all assets that comprise the City's Investment Portfolio which is LAIF, California CLASS, as well as assets managed by Chandler Asset Management.
- (2) Yield to Maturity (YTM): The rate of return on an investment or security if it were to be held until maturity. This yield does not reflect changes in the market value of a security.
- (3) Rate of Return represents the gain or loss on an investment or portfolio of investments over a specified period, expressed as a percentage of increase over the initial investment cost. Gains on investments are considered to be any income received from the security or portfolio plus any realized capital gain. This measure of return recognizes the changes in market values of a security or portfolio of securities.
- (4) The Rate of Return for the investment portfolio reflects the performance of the portfolio during the past twelve months.
- (5) The portfolio benchmark is the ICE Bank of America-Merrill Lynch 1 to 5 year Government Index.

Portfolio Balances Trend (\$)

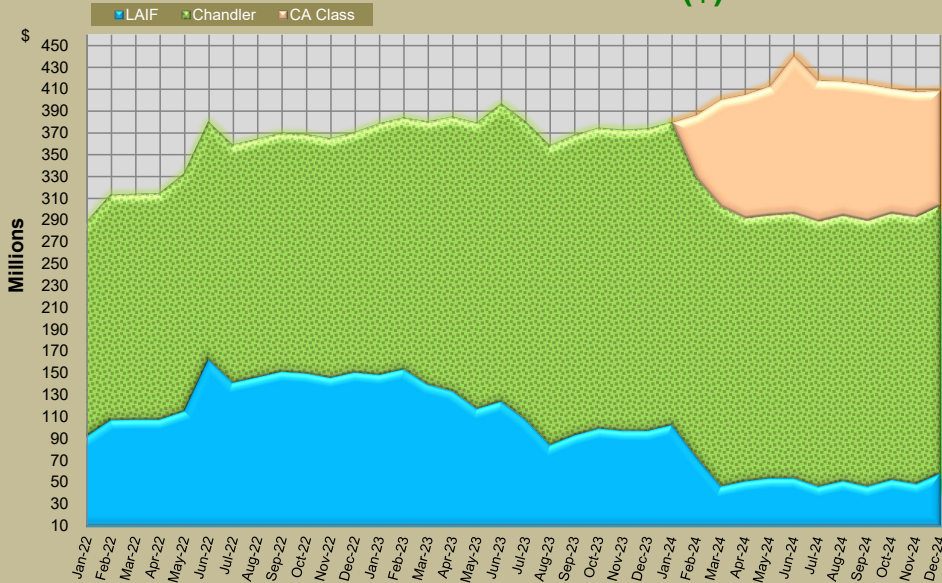

Portfolio Balances Trend (%)

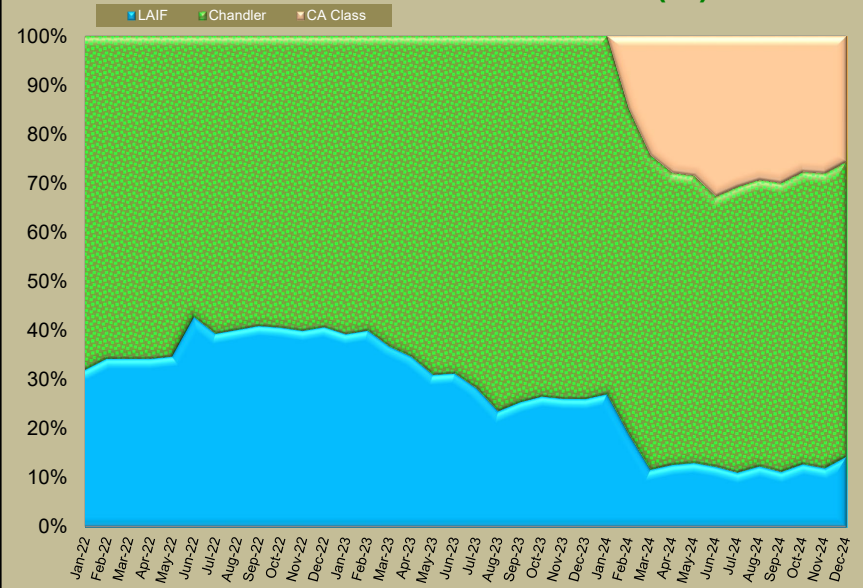

Benchmark Comparison

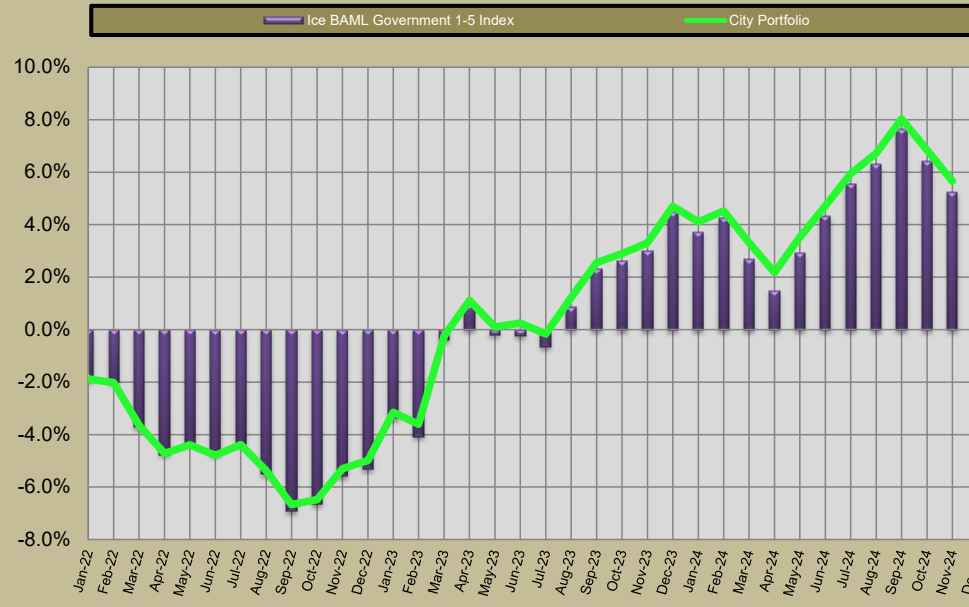

Avg Yield to Maturity Trend

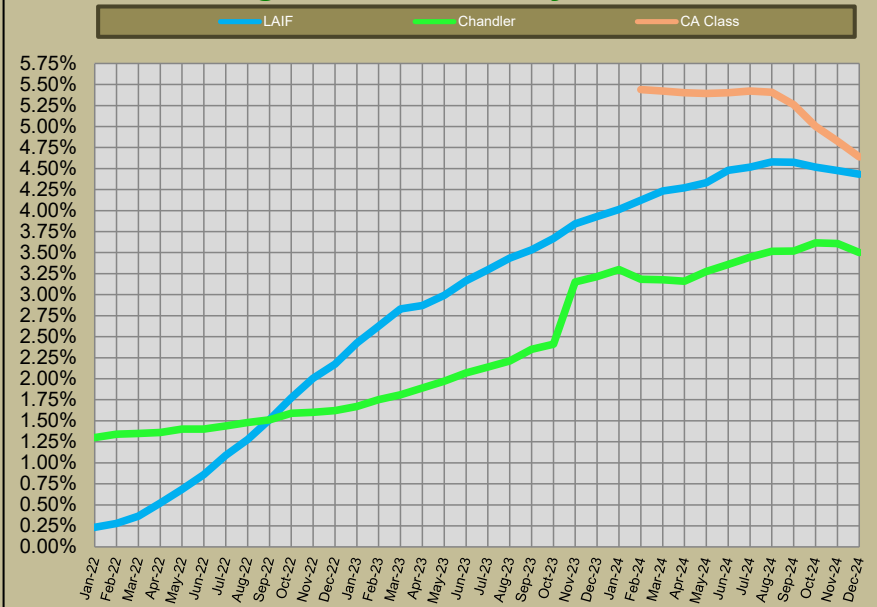

PORTFOLIO CHARACTERISTICS

The portfolio invested in LAIF and California CLASS represents the City's immediate cash liquidity needs and is managed by City staff in a manner to fund the day to day operations of the City.

The portfolio managed by Chandler is comprised of idle cash balances related to funds that generally expect to expend cash with the next 12 to 60 months.

FUNDS WITH FISCAL AGENTS

By Investment Type

Trustee	Bond Description	Investment Type	Issuer	Value Date	Maturity Date	Market Value	Stated Rate	Yield	Price	% of Portfolio
Wells Fargo	2014 Partial Refunding of the 2005 Lease Revenue Bonds	Money Market	WF Government Fund	12/31/2024	1/1/2025	\$ 1,553	0.03%	0.03%	1.00	0.08%
Wells Fargo	2017 Refunding of the 2007 RDA TABs	Money Market	WF Government Fund	12/31/2024	1/1/2025	\$ 3,876	0.02%	0.02%	1.00	0.19%
Wells Fargo	2019 Taxable Lease Revenue Bonds (Electric Utility)	Money Market	WF Government Fund	12/31/2024	1/1/2025	\$ 1,970,810	0.02%	0.02%	1.00	98.51%
Wilmington Trust	2020 Taxable Refunding of the 2013 TRIP COPs	Money Market	Federated Hermes Gov Fund	12/31/2024	1/1/2025	\$ 10,847	0.03%	0.03%	1.00	0.54%
Wilmington Trust	2024 Taxable Lease Revenue Refunding Bond Series	Money Market	Federated Hermes Gov Fund	12/31/2024	1/1/2025	\$ 12,998	0.03%	0.03%	1.00	0.65%
Wells Fargo	2021 Taxable Refunding Lease Revenue Bonds (Electric Utility)	Money Market	WF Government Fund	12/31/2024	1/1/2025	\$ 566	0.02%	0.02%	1.00	0.03%
Total						<u>\$ 2,000,650</u>				<u>100%</u>

By Fund Purpose

Trustee	Bond Description	Construction fund	Debt Service	Reserve & Other	Total
Wells Fargo	2014 Partial Refunding of the 2005 Lease Revenue Bonds	\$0	\$1,553	\$0	\$1,553
Wells Fargo	2017 Refunding of the 2007 RDA TABs	\$0	\$3,876	\$0	\$3,876
Wells Fargo	2019 Taxable Lease Revenue Bonds (Electric Utility)	\$1,955,255	\$15,555		\$1,970,810
Wilmington Trust	2020 Taxable Refunding of the 2013 TRIP COPs	\$0	\$10,847	\$0	\$10,847
Wilmington Trust	2024 Taxable Lease Revenue Refunding Bond Series	\$0	\$12,998	\$0	\$12,998
Wells Fargo	2021 Taxable Refunding Lease Revenue Bonds (Electric Utility)	\$0	\$566	\$0	\$ 566
Total		<u>\$1,955,255</u>	<u>\$45,395</u>	<u>\$0</u>	<u>\$2,000,650</u>

FUNDS WITH FISCAL AGENTS

Account Name	Account Number	Investment	Issuer	Value Date	Maturity Date	Market Value	Stated Rate	Yield	Price	% of Portfolio
Wells Fargo 2014 Partial Refunding of the 2005 Lease Revenue Bonds										
Revenue fund	83478300	Money Market	WF Gov Fund	12/31/24	01/01/25	1,476	0.03%	0.03%	1.000	0.074%
Interest fund	83478301	Money Market	WF Gov Fund	12/31/24	01/01/25	77	0.00%	0.00%	1.000	0.004%
Principal fund	83478302	Money Market	WF Gov Fund	12/31/24	01/01/25	-	0.00%	0.00%	0.000	0.000%
						1,553				
Wells Fargo 2017 Refunding of the 2007 RDA TABs										
Income fund	49150300	Money Market	WF Gov Fund	12/31/24	01/01/25	3,876	0.02%	0.02%	1.000	0.194%
Interest fund	49150301	Money Market	WF Gov Fund	12/31/24	01/01/25	-	0.00%	0.00%	0.000	0.000%
Reserve fund	49150304	Money Market	WF Gov Fund	12/31/24	01/01/25	-	0.00%	0.00%	0.000	0.000%
						3,876				
Wells Fargo 2019 Taxable Lease Revenue Bonds (Electric utility)										
Revenue fund	83056100	Money Market	WF Gov Fund	12/31/24	01/01/25	15,555	0.02%	0.02%	1.000	0.777%
Interest fund	83056101	Money Market	WF Gov Fund	12/31/24	01/01/25	-	0.00%	0.00%	0.000	0.000%
Construction fund	83056103	Money Market	WF Gov Fund	12/31/24	01/01/25	1,955,255	0.02%	0.02%	1.000	97.731%
Reserve Fund	83056105	Money Market	WF Gov Fund	12/31/24	01/01/25	-	0.00%	0.00%	0.000	0.000%
						1,970,810				
Wilmington Trust 2020 Taxable Refunding of the 2013 TRIP COPs										
Revenue fund	143629-000	Money Market	Federated Gov Obl Fund	12/31/24	01/01/25	415	0.03%	0.03%	1.000	0.021%
Interest fund	143629-001	Money Market	Federated Gov Obl Fund	12/31/24	01/01/25	1	0.03%	0.03%	1.000	0.000%
Principal fund	143629-002	Money Market	Federated Gov Obl Fund	12/31/24	01/01/25	679	0.03%	0.03%	1.000	0.034%
Reserve fund	143629-003	Money Market	Federated Gov Obl Fund	12/31/24	01/01/25	-	0.00%	0.00%	0.000	0.000%
Admin fund	143629-004	Money Market	Federated Gov Obl Fund	12/31/24	01/01/25	899	0.03%	0.03%	1.000	0.045%
Surplus fund	143629-005	Money Market	Federated Gov Obl Fund	12/31/24	01/01/25	-	0.00%	0.00%	0.000	0.000%
Interest fund	144078-003	Money Market	Federated Gov Obl Fund	12/31/24	01/01/25	8,853	0.03%	0.03%	1.000	0.443%
						10,847				
Wilmington Trust 2024 Taxable Lease Revenue Refunding Bonds Series										
Revenue fund	171784-000	Money Market	Federated Gov Obl Fund	12/31/24	01/01/25	-	0.03%	0.03%	1.000	0.000%
Interest fund	171784-001	Money Market	Federated Gov Obl Fund	12/31/24	01/01/25	-	0.03%	0.03%	1.000	0.000%
Principal fund	171784-002	Money Market	Federated Gov Obl Fund	12/31/24	01/01/25	-	0.03%	0.03%	1.000	0.000%
Redemption FD	171784-003	Money Market	Federated Gov Obl Fund	12/31/24	01/01/25	-	0.00%	0.00%	0.000	0.000%
Reserve FD	171784-004	Money Market	Federated Gov Obl Fund	12/31/24	01/01/25	-	0.03%	0.03%	1.000	0.000%
Cost of Issuance	171784-005	Money Market	Federated Gov Obl Fund	12/31/24	01/01/25	12,998	0.00%	0.00%	0.000	0.650%
Proceeds	171784-006	Money Market	Federated Gov Obl Fund	12/31/24	01/01/25	-	0.03%	0.03%	1.000	0.000%
						12,998				
Wells Fargo 2021 Taxable Refunding Lease Revenue Bonds (Electric Utility)										
Revenue fund	83056107	Money Market	WF Gov Fund	12/31/24	01/01/25	566	0.02%	0.02%	1.000	0.028%
Interest fund	83056108	Money Market	WF Gov Fund	12/31/24	01/01/25	-	0.00%	0.00%	0.000	0.000%
Principal fund	83056109	Money Market	WF Gov Fund	12/31/24	01/01/25	-	0.00%	0.00%	0.000	0.000%
Reserve fund	83056111	Money Market	WF Gov Fund	12/31/24	01/01/25	-	0.00%	0.00%	0.000	0.000%
						566				
Totals						2,000,650				

Type	Summary of Bond Proceeds with Fiscal Agents		
1	Construction Funds	Construction Funds	1,955,255
2	Principal & Interest Accounts	Principal & Interest Accounts	45,395
3	Debt Service Reserve Funds	Debt Service Reserve Funds	-
4	Custody Accounts	Custody Accounts	-
5	Arbitrage Rebate Accounts	Arbitrage Rebate Accounts	-
6	Other Accounts	Other Accounts	-
Total Fiscal Agent Funds		Total Fiscal Agent Funds	2,000,650

MONTHLY ACCOUNT STATEMENT

City of Moreno Valley / As of December 31, 2024

CHANDLER ASSET MANAGEMENT | chandlerasset.com

Chandler Team:

For questions about your account, please call (800) 317-4747,
or contact clientservice@chandlerasset.com

Custodian:

US Bank

PORTFOLIO SUMMARY



City of Moreno Valley | As of December 31, 2024

Portfolio Characteristics

Average Modified Duration	2.32
Average Coupon	2.89%
Average Purchase YTM	3.50%
Average Market YTM	4.45%
Average Quality	AA+
Average Final Maturity	2.67
Average Life	2.40

Account Summary

	Beg. Values as of 12/01/2024	End Values as of 12/31/2024
Market Value	212,948,150.14	240,535,405.98
Accrued Interest	1,416,153.19	1,321,229.00
Total Market Value	214,364,303.33	241,856,634.98
Income Earned	401,628.18	829,992.63
Cont/WD	0.00	27,737,763.27
Par	216,959,809.06	245,457,509.47
Book Value	215,159,376.99	243,625,526.38
Cost Value	214,401,870.19	242,801,594.84

Top Issuers

Government of The United States	43.59%
FHLMC	14.07%
FNMA	3.79%
International Bank for Recon and Dev	2.28%
International Finance Corporation	1.48%
American Express Credit Master Trust	1.46%
Realty Income Corporation	1.43%
Inter-American Development Bank	1.37%

Sector Allocation

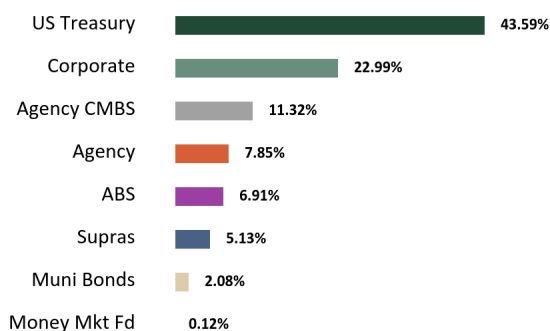

Maturity Distribution

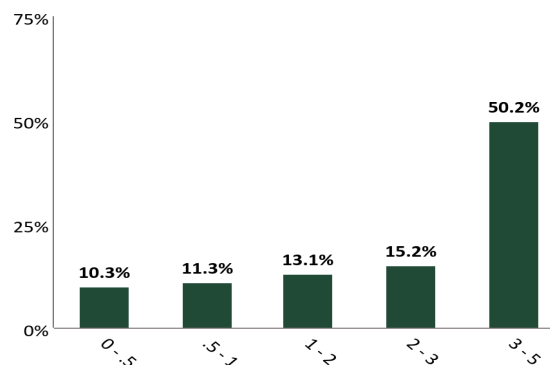

Credit Quality

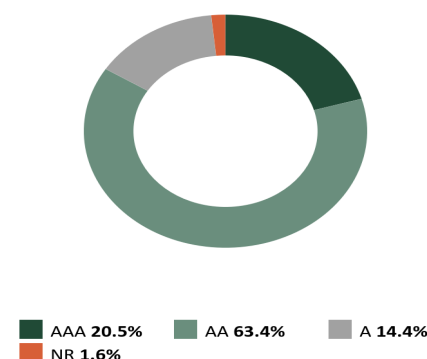

*See Footnote

Performance Review

Total Rate of Return	1M	3M	YTD	1YR	2YRS	3YRS	5YRS	10YRS	Since Inception (06/01/10)
City of Moreno Valley	(0.15%)	(0.73%)	3.94%	3.94%	4.31%	1.12%	1.38%	1.65%	1.70%
Benchmark Return*	(0.07%)	(0.76%)	3.42%	3.42%	3.86%	0.74%	1.05%	1.37%	1.39%
Secondary Benchmark Return*	(0.07%)	(0.72%)	3.58%	3.58%	4.03%	0.82%	1.14%	1.47%	1.53%

*Periods over 1 year are annualized.

Benchmark: ICE BofA 1-5 Year Unsubordinated US Treasury & Agency Index Secondary Benchmark: ICE BofA 1-5 Year AAA-A Corp/Govt

The credit quality is a weighted average calculation of the highest of S&P, Moody's and Fitch

Execution Time: 01/03/2025 05:42:02 PM

Chandler Asset Management | info@chandlerasset.com | www.chandlerasset.com | 800.317.4747

STATEMENT OF COMPLIANCE



City of Moreno Valley | As of December 31, 2024

Rules Name	Limit	Actual	Compliance Status	Notes
AGENCY MORTGAGE SECURITIES (CMOS)				
Max % (MV)	20.0	11.3	Compliant	
Max Maturity (Years)	5.0	4.1	Compliant	
ASSET-BACKED SECURITIES (ABS)				
Max % (MV)	20.0	6.9	Compliant	
Max % Issuer (MV)	5.0	1.5	Compliant	
Max Maturity (Years)	5	4	Compliant	
Min Rating (AA- by 1)	0.0	0.0	Compliant	
BANKERS' ACCEPTANCES				
Max % (MV)	40.0	0.0	Compliant	
Max % Issuer (MV)	5.0	0.0	Compliant	
Max Maturity (Days)	180	0.0	Compliant	
CERTIFICATE OF DEPOSIT PLACEMENT SERVICE (CDARS)				
Max % (MV)	30.0	0.0	Compliant	
Max % Issuer (MV)	5.0	0.0	Compliant	
Max Maturity (Years)	5.0	0.0	Compliant	
COLLATERALIZED BANK DEPOSITS				
Max % Issuer (MV)	5.0	0.0	Compliant	
Max Maturity (Years)	5.0	0.0	Compliant	
COLLATERALIZED TIME DEPOSITS (NON-NEGOTIABLE CD/TD)				
Max % Issuer (MV)	5.0	0.0	Compliant	
Max Maturity (Years)	5.0	0.0	Compliant	
COMMERCIAL PAPER				
Max % (MV)	40.0	0.0	Compliant	
Max % Issuer (MV)	5.0	0.0	Compliant	
Max Maturity (Days)	270	0.0	Compliant	
Min Rating (A-1 by 1 or A- by 1)	0.0	0.0	Compliant	
CORPORATE MEDIUM TERM NOTES				
Max % (MV)	30.0	23.0	Compliant	
Max % Issuer (MV)	5.0	1.4	Compliant	
Max Maturity (Years)	5	4	Compliant	
Min Rating (A- by 1)	0.0	0.0	Compliant	

STATEMENT OF COMPLIANCE



City of Moreno Valley | As of December 31, 2024

Rules Name	Limit	Actual	Compliance Status	Notes
FDIC INSURED TIME DEPOSITS (NON-NEGOTIABLE CD/ TD)				
Max % Issuer (MV)	5.0	0.0	Compliant	
Max Maturity (Years)	5	0.0	Compliant	
FEDERAL AGENCIES				
Max % (MV)	100.0	7.9	Compliant	
Max Maturity (Years)	5	3	Compliant	
LOCAL AGENCY INVESTMENT FUND (LAIF)				
Max % (MV)	100.0	0.0	Compliant	
MONEY MARKET MUTUAL FUNDS				
Max % (MV)	20.0	0.1	Compliant	
Min Rating (AAA by 2)	0.0	0.0	Compliant	
MORTGAGE-BACKED SECURITIES (NON-AGENCY)				
Max % (MV)	20.0	0.0	Compliant	
Max % Issuer (MV)	5.0	0.0	Compliant	
Max Maturity (Years)	5.0	0.0	Compliant	
Min Rating (AA- by 1)	0.0	0.0	Compliant	
MUNICIPAL SECURITIES (CA, LOCAL AGENCY)				
Max % (MV)	100.0	0.9	Compliant	
Max % Issuer (MV)	5.0	0.9	Compliant	
Max Maturity (Years)	5	4	Compliant	
Min Rating (A- by 1)	0.0	0.0	Compliant	
MUNICIPAL SECURITIES (CA, OTHER STATES)				
Max % (MV)	100.0	1.2	Compliant	
Max % Issuer (MV)	5.0	1.2	Compliant	
Max Maturity (Years)	5	4	Compliant	
Min Rating (A- by 1)	0.0	0.0	Compliant	
MUTUAL FUNDS				
Max % (MV)	20.0	0.0	Compliant	
Max % Issuer (MV)	10.0	0.0	Compliant	
Min Rating (AAA by 2)	0.0	0.0	Compliant	
NEGOTIABLE CERTIFICATES OF DEPOSIT (NCD)				
Max % (MV)	30.0	0.0	Compliant	
Max % Issuer (MV)	5.0	0.0	Compliant	

STATEMENT OF COMPLIANCE



City of Moreno Valley | As of December 31, 2024

Rules Name	Limit	Actual	Compliance Status	Notes
Max Maturity (Years)	5	0.0	Compliant	
Min Rating (A-1 by 1 or A- by 1 if > FDIC Limit)	0.0	0.0	Compliant	
REPURCHASE AGREEMENTS				
Max Maturity (Years)	1.0	0.0	Compliant	
REVERSE REPURCHASE AGREEMENTS				
Max % (MV)	20.0	0.0	Compliant	
Max Maturity (Days)	92.0	0.0	Compliant	
SUPRANATIONAL OBLIGATIONS				
Max % (MV)	30.0	5.1	Compliant	
Max Maturity (Years)	5	4	Compliant	
Min Rating (AA- by 1)	0.0	0.0	Compliant	
U.S. TREASURIES				
Max % (MV)	100.0	43.6	Compliant	
Max Maturity (Years)	5	4	Compliant	

HOLDINGS REPORT



City of Moreno Valley | As of December 31, 2024

Cusip	Security Description	Par Value/ Units	Purchase Date Purchase Yield	Cost Value Book Value	Mkt Price Mkt YTM	Market Value Accrued Int.	% of Port. Gain/Loss	Moody's/ S&P/ Fitch	Maturity Duration
ABS									
43815GAC3	HAROT 2021-4 A3 0.88 01/21/2026	96,476.62	11/16/2021 0.89%	96,456.28 96,471.99	99.22 4.64%	95,726.20 23.58	0.04% (745.78)	Aaa/NA AAA	1.06 0.21
47789QAC4	JDOT 2021-B A3 0.52 03/16/2026	93,147.87	07/13/2021 0.52%	93,139.57 93,145.99	99.50 4.47%	92,683.90 21.53	0.04% (462.09)	Aaa/NA AAA	1.21 0.13
89238JAC9	TAOT 2021-D A3 0.71 04/15/2026	97,019.54	11/09/2021 0.71%	97,017.48 97,019.02	99.27 4.64%	96,312.62 30.62	0.04% (706.40)	NA/AAA AAA	1.29 0.18
43815BAC4	HAROT 2022-1 A3 1.88 05/15/2026	345,380.61	02/15/2022 1.89%	345,328.66 345,365.12	99.14 4.60%	342,415.10 288.58	0.14% (2,950.02)	Aaa/AAA NA	1.37 0.31
44935FAD6	HART 2021-C A3 0.74 05/15/2026	45,977.35	11/09/2021 0.75%	45,967.09 45,974.67	99.60 4.64%	45,792.88 15.12	0.02% (181.78)	NA/AAA AAA	1.37 0.10
05602RAD3	BMWOT 2022-A A3 3.21 08/25/2026	232,705.19	05/10/2022 3.23%	232,693.09 232,700.83	99.55 4.54%	231,646.73 124.50	0.10% (1,054.10)	Aaa/AAA NA	1.65 0.35
47787JAC2	JDOT 2022 A3 0.36 09/15/2026	245,920.28	03/10/2022 2.34%	245,865.88 245,900.96	99.17 4.82%	243,872.16 253.57	0.10% (2,028.81)	Aaa/NA AAA	1.71 0.33
362554AC1	GMCAR 2021-4 A3 0.68 09/16/2026	93,379.07	10/13/2021 0.68%	93,376.69 93,378.36	99.07 4.44%	92,509.94 26.46	0.04% (868.42)	Aaa/AAA NA	1.71 0.25
448977AD0	HART 2022-A A3 2.22 10/15/2026	392,461.54	03/09/2022 2.23%	392,446.43 392,456.16	99.25 4.77%	389,523.61 387.23	0.16% (2,932.55)	NA/AAA AAA	1.79 0.29
380146AC4	GMCAR 2022-1 A3 1.26 11/16/2026	113,047.39	01/11/2022 1.27%	113,037.57 113,044.00	99.09 4.61%	112,024.01 59.35	0.05% (1,019.99)	NA/AAA AAA	1.88 0.27
362585AC5	GMCAR 2022-2 A3 3.1 02/16/2027	239,482.05	04/05/2022 3.13%	239,431.99 239,461.69	99.35 4.63%	237,925.89 309.33	0.10% (1,535.80)	Aaa/AAA NA	2.13 0.43
47800AAC4	JDOT 2022-B A3 3.74 02/16/2027	534,149.28	07/12/2022 3.77%	534,098.27 534,126.34	99.56 4.56%	531,823.92 887.87	0.22% (2,302.42)	Aaa/NA AAA	2.13 0.55
44934FAD7	HALST 2024-B A3 5.41 05/17/2027	810,000.00	05/14/2024 5.41%	809,977.48 809,982.11	101.17 4.58%	819,465.98 1,947.60	0.34% 9,483.88	NA/AAA AAA	2.38 1.31
02582JIT8	AMXCA 2022-2 A 3.39 05/17/2027	1,840,000.00	05/17/2022 3.42%	1,839,592.99 1,839,927.61	99.56 4.65%	1,831,824.88 2,772.27	0.76% (8,102.73)	NA/AAA AAA	0.37 0.36
47800BAC2	JDOT 2022-C A3 5.09 06/15/2027	1,070,911.18	10/12/2022 5.15%	1,070,828.07 1,070,867.97	100.29 4.69%	1,074,037.92 2,422.64	0.45% 3,169.95	Aaa/NA AAA	2.45 0.64
36269WAD1	GMALT 2024-2 A3 5.39 07/20/2027	750,000.00	05/07/2024 5.85%	749,956.43 749,965.07	101.10 4.63%	758,250.30 1,235.21	0.32% 8,285.23	NA/AAA AAA	2.55 1.33
58770JAD6	MBALT 2024-A A3 5.32 01/18/2028	545,000.00	05/17/2024 5.73%	544,936.24 544,946.89	101.19 4.64%	551,477.38 1,288.62	0.23% 6,530.49	Aaa/NA AAA	3.05 1.60

HOLDINGS REPORT



City of Moreno Valley | As of December 31, 2024

Cusip	Security Description	Par Value/ Units	Purchase Date Purchase Yield	Cost Value Book Value	Mkt Price Mkt YTM	Market Value Accrued Int.	% of Port. Gain/Loss	Moody's/ S&P/ Fitch	Maturity Duration
161571HT4	CHAIT 2023-1 A 5.16 09/15/2028	2,200,000.00	09/07/2023 5.17%	2,199,390.16 2,199,548.38	101.06 4.56%	2,223,317.80 5,045.33	0.92% 23,769.42	NR/AAA AAA	3.71 1.59
437930AC4	HONDO-242-A3 5.27 11/20/2028	710,000.00	05/14/2024 5.27%	709,913.74 709,925.55	101.21 4.60%	718,617.20 1,351.17	0.30% 8,691.65	NA/AAA AAA	3.89 1.65
096919AD7	BMWOT 2024-A A3 5.18 02/26/2029	930,000.00	06/04/2024 5.24%	929,858.73 929,875.48	101.18 4.48%	940,972.51 802.90	0.39% 11,097.04	Aaa/AAA NA	4.16 1.55
43813YAC6	HAROT 2024-3 A3 4.57 03/21/2029	1,310,000.00	08/09/2024 4.62%	1,309,794.20 1,309,810.56	99.94 4.65%	1,309,199.59 1,662.97	0.54% (610.97)	Aaa/NA AAA	4.22 1.85
02582JKH2	AMXCA 2024-1 A 5.23 04/16/2029	1,645,000.00	04/16/2024 5.30%	1,644,662.78 1,644,709.68	101.53 4.57%	1,670,148.60 3,823.71	0.69% 25,438.91	NA/AAA AAA	4.29 2.11
05522RDJ4	BACCT 2024-1 A 4.93 05/15/2029	1,050,000.00	06/06/2024 4.93%	1,049,941.10 1,049,947.91	100.97 4.54%	1,060,147.83 2,300.67	0.44% 10,199.92	Aaa/AAA NA	4.37 2.19
92970QAE5	WFCIT 2024-2 A 4.29 10/15/2029	1,160,000.00	10/17/2024 4.33%	1,159,827.62 1,159,834.17	99.32 4.59%	1,152,131.95 2,211.73	0.48% (7,702.21)	Aaa/AAA NA	4.79 2.57
Total ABS		16,550,057.98	4.52%	16,547,538.55 16,548,386.50	100.44 4.60%	16,621,848.91 29,292.56	6.91% 73,462.41	Aaa/AAA AAA	3.07 1.36

AGENCY									
3135G04Z3	FEDERAL NATIONAL MORTGAGE ASSOCIATION 0.5 06/17/2025	2,800,000.00	-- 0.50%	2,799,566.20 2,799,983.83	98.32 4.24%	2,752,939.90 544.44	1.14% (47,043.93)	Aaa/AA+ AA+	0.46 0.45
3137EAEU9	FEDERAL HOME LOAN MORTGAGE CORP 0.375 07/21/2025	3,400,000.00	-- 0.45%	3,388,108.00 3,398,658.94	97.84 4.37%	3,326,573.40 5,666.67	1.38% (72,085.55)	Aaa/AA+ AA+	0.55 0.54
3135G05X7	FEDERAL NATIONAL MORTGAGE ASSOCIATION 0.375 08/25/2025	3,150,000.00	12/16/2020 0.43%	3,141,904.50 3,148,884.03	97.50 4.34%	3,071,122.80 4,134.38	1.28% (77,761.23)	Aaa/AA+ AA+	0.65 0.63
3137EAEX3	FEDERAL HOME LOAN MORTGAGE CORP 0.375 09/23/2025	3,385,000.00	-- 0.44%	3,374,969.55 3,383,516.30	97.25 4.27%	3,291,945.13 3,455.52	1.37% (91,571.17)	Aaa/AA+ AA+	0.73 0.71
3135G06G3	FEDERAL NATIONAL MORTGAGE ASSOCIATION 0.5 11/07/2025	3,400,000.00	-- 0.56%	3,389,186.80 3,398,158.14	96.88 4.29%	3,293,803.75 2,550.00	1.37% (104,354.38)	Aaa/AA+ AA+	0.85 0.83
3133EPME2	FEDERAL FARM CREDIT BANKS FUNDING CORP 3.875 06/08/2028	3,200,000.00	06/06/2023 3.97%	3,186,080.00 3,190,445.71	98.40 4.38%	3,148,662.27 7,922.22	1.31% (41,783.44)	Aaa/AA+ AA+	3.44 3.17
Total Agency		19,335,000.00	1.06%	19,279,815.05 19,319,646.96	97.68 4.32%	18,885,047.25 24,273.23	7.85% (434,599.71)	Aaa/AA+ AA+	1.12 1.06

HOLDINGS REPORT



City of Moreno Valley | As of December 31, 2024

Cusip	Security Description	Par Value/ Units	Purchase Date Purchase Yield	Cost Value Book Value	Mkt Price Mkt YTM	Market Value Accrued Int.	% of Port. Gain/Loss	Moody's/ S&P/ Fitch	Maturity Duration
AGENCY CMBS									
3137BLW95	FHMS K-050 A2 3.334 08/25/2025	563,835.85	02/07/2022 1.79%	591,058.55 568,387.28	99.18 4.54%	559,187.41 1,566.52	0.23% (9,199.86)	Aaa/AA+ AAA	0.65 0.51
3137BSP72	FHMS K-058 A2 2.653 08/25/2026	950,000.00	11/12/2021 1.36%	1,004,736.33 968,383.51	97.06 4.48%	922,072.95 2,100.29	0.38% (46,310.56)	Aaa/AA+ AAA	1.65 1.54
3137FAWS3	FHMS K-067 A2 3.194 07/25/2027	675,000.00	09/28/2022 4.37%	640,538.09 656,860.09	96.63 4.57%	652,275.32 1,796.63	0.27% (4,584.78)	Aaa/AA+ AA+	2.56 2.36
3137FBU79	FHMS K-069 A2 3.187 09/25/2027	1,244,330.78	09/28/2022 4.37%	1,179,052.02 1,208,901.28	96.46 4.57%	1,200,265.54 3,304.74	0.50% (8,635.74)	Aaa/AAA AA+	2.73 2.48
3137FCLD4	FHMS K-071 A2 3.286 11/25/2027	3,250,000.00	04/13/2023 4.03%	3,146,914.06 3,185,711.18	96.41 4.59%	3,133,451.10 8,899.58	1.30% (52,260.08)	Aaa/AA+ AAA	2.90 2.67
3137FEBQ2	FHMS K-072 A2 3.444 12/25/2027	1,115,000.00	05/05/2023 3.98%	1,088,910.74 1,098,337.95	96.74 4.60%	1,078,702.07 3,200.05	0.45% (19,635.88)	Aaa/AA+ AAA	2.98 2.71
3137FETN0	FHMS K-073 A2 3.35 01/25/2028	2,005,000.00	05/24/2023 4.27%	1,926,992.97 1,954,065.18	96.44 4.60%	1,933,701.60 5,597.29	0.80% (20,363.58)	Aaa/AA+ AAA	3.07 2.75
3137F4D41	FHMS K-074 A2 3.6 01/25/2028	2,200,000.00	07/25/2023 4.73%	2,099,710.93 2,132,128.23	97.08 4.61%	2,135,796.52 6,600.00	0.89% 3,668.29	Aaa/AA+ AAA	3.07 2.78
3137FEZU7	FHMS K-076 A2 3.9 04/25/2028	2,069,000.00	05/05/2023 3.94%	2,062,615.20 2,064,764.89	97.70 4.63%	2,021,493.28 6,724.25	0.84% (43,271.62)	Aaa/AA+ AAA	3.32 2.96
3137FJEH8	FHMS K-081 A2 3.9 08/25/2028	6,200,000.00	-- 5.01%	5,899,464.85 5,978,582.46	97.41 4.65%	6,039,312.74 20,150.00	2.51% 60,730.28	Aaa/AA+ AAA	3.65 3.30
3137FJKE8	FHMS K-082 A2 3.92 09/25/2028	1,500,000.00	11/28/2023 4.74%	1,446,796.88 1,458,963.72	97.44 4.65%	1,461,636.15 4,900.00	0.61% 2,672.43	Aaa/AA+ AAA	3.74 3.33
3137H4BY5	FHMS K-746 A2 2.031 09/25/2028	1,750,000.00	03/21/2024 4.64%	1,568,164.06 1,599,797.46	91.03 4.69%	1,593,042.50 2,961.88	0.66% (6,754.96)	Aaa/AA+ AAA	3.74 3.47
3137H5YC5	FHMS K-748 A2 2.26 01/25/2029	2,500,000.00	04/11/2024 4.94%	2,221,191.41 2,263,312.41	91.15 4.71%	2,278,855.50 4,708.33	0.95% 15,543.09	Aaa/AA+ AAA	4.07 3.71
3137FKZZ2	FHMS K-088 A2 3.69 01/25/2029	2,300,000.00	07/29/2024 4.47%	2,226,507.81 2,233,556.88	96.34 4.68%	2,215,800.91 7,072.50	0.92% (17,755.97)	Aaa/AA+ AA+	4.07 3.62
Total Agency CMBS		28,322,166.63	4.39%	27,102,653.90 27,371,752.50	96.18 4.63%	27,225,593.58 79,582.06	11.32% (146,158.92)	Aaa/AA+ AAA	3.31 3.00
CASH									
CCYUSD	Receivable	18,380.72	-- 0.00%	18,380.72 18,380.72	1.00 0.00%	18,380.72 0.00	0.01% 0.00	Aaa/AAA AAA	0.00 0.00

HOLDINGS REPORT



City of Moreno Valley | As of December 31, 2024

Cusip	Security Description	Par Value/ Units	Purchase Date Purchase Yield	Cost Value Book Value	Mkt Price Mkt YTM	Market Value Accrued Int.	% of Port. Gain/Loss	Moody's/ S&P/ Fitch	Maturity Duration
Total Cash		18,380.72	0.00%	18,380.72	1.00 0.00%	18,380.72 0.00	0.01% 0.00	Aaa/AAA AAA	0.00 0.00
CORPORATE									
40139LBC6	GUARDIAN LIFE GLOBAL FUNDING 0.875 12/10/2025	1,700,000.00	-- 1.12%	1,682,830.00 1,696,143.89	96.59 4.63%	1,642,044.67 867.71	0.68% (54,099.22)	Aa1/AA+ NA	0.94 0.92
66815L2A6	NORTHWESTERN MUTUAL GLOBAL FUNDING 0.8 01/14/2026	1,100,000.00	12/06/2021 1.46%	1,070,817.00 1,092,636.07	96.25 4.56%	1,058,724.27 4,082.22	0.44% (33,911.79)	Aaa/AA+ AAA	1.04 1.00
78016EZQ3	ROYAL BANK OF CANADA 1.2 04/27/2026	1,000,000.00	07/09/2021 1.13%	1,003,440.00 1,000,946.05	95.67 4.62%	956,730.47 2,133.33	0.40% (44,215.58)	A1/A AA-	1.32 1.28
023135BX3	AMAZON.COM INC 1.0 05/12/2026	2,615,000.00	05/10/2021 1.09%	2,603,703.20 2,611,931.43	95.68 4.30%	2,502,018.30 3,559.31	1.04% (109,913.13)	A1/AA AA-	1.36 1.33
91324PEC2	UNITEDHEALTH GROUP INC 1.15 05/15/2026	430,000.00	-- 1.08%	431,391.30 430,369.97	95.56 4.53%	410,926.51 631.86	0.17% (19,443.46)	A2/A+ A	1.37 1.33
89236TJK2	TOYOTA MOTOR CREDIT CORP 1.125 06/18/2026	1,785,000.00	06/15/2021 1.13%	1,784,214.60 1,784,770.75	95.08 4.65%	1,697,201.21 725.16	0.71% (87,569.54)	A1/A+ A+	1.46 1.42
06051GJD2	BANK OF AMERICA CORP 1.319 06/19/2026	1,800,000.00	-- 1.24%	1,805,843.00 1,800,682.79	98.37 5.35%	1,770,608.65 791.40	0.74% (30,074.14)	A1/A- AA-	1.47 0.45
57629WDE7	MASSMUTUAL GLOBAL FUNDING II 1.2 07/16/2026	1,250,000.00	08/19/2021 1.15%	1,252,787.50 1,250,874.60	95.01 4.59%	1,187,680.81 6,875.00	0.49% (63,193.79)	Aa3/AA+ AA+	1.54 1.49
58989V2D5	MET TOWER GLOBAL FUNDING 1.25 09/14/2026	975,000.00	09/07/2021 1.27%	974,103.00 974,694.94	94.59 4.59%	922,272.67 3,622.40	0.38% (52,422.27)	Aa3/AA- AA-	1.70 1.64
931142ERO	WALMART INC 1.05 09/17/2026	445,000.00	09/08/2021 1.09%	444,158.95 444,712.59	94.60 4.36%	420,978.58 1,349.83	0.18% (23,734.00)	Aa2/AA AA	1.71 1.66
59217GER6	METROPOLITAN LIFE GLOBAL FUNDING I 1.875 01/11/2027	1,575,000.00	01/03/2022 1.90%	1,573,204.50 1,574,272.36	94.70 4.65%	1,491,572.80 13,945.31	0.62% (82,699.56)	Aa3/AA- AA-	2.03 1.93
808513BY0	CHARLES SCHWAB CORP 2.45 03/03/2027	1,425,000.00	03/01/2022 2.46%	1,424,601.70 1,424,823.21	95.49 4.66%	1,360,752.61 11,443.54	0.57% (64,070.60)	A2/A- A	2.17 2.06
084664CZ2	BERKSHIRE HATHAWAY FINANCE CORP 2.3 03/15/2027	2,395,000.00	03/07/2022 2.30%	2,394,544.95 2,394,799.89	95.79 4.32%	2,294,095.20 16,219.47	0.95% (100,704.69)	Aa2/AA A+	2.20 2.10
665859AW4	NORTHERN TRUST CORP 4.0 05/10/2027	895,000.00	05/05/2022 4.03%	893,550.10 894,317.93	98.68 4.59%	883,223.87 5,071.67	0.37% (11,094.06)	A2/A+ A+	2.36 2.21
91324PEG3	UNITEDHEALTH GROUP INC 3.7 05/15/2027	910,000.00	05/17/2022 3.69%	910,425.60 910,197.78	98.03 4.59%	892,046.14 4,302.28	0.37% (18,151.64)	A2/A+ A	2.37 2.23

HOLDINGS REPORT



City of Moreno Valley | As of December 31, 2024

Cusip	Security Description	Par Value/ Units	Purchase Date Purchase Yield	Cost Value Book Value	Mkt Price Mkt YTM	Market Value Accrued Int.	% of Port. Gain/Loss	Moody's/ S&P/ Fitch	Maturity Duration
89115A2C5	TORONTO-DOMINION BANK 4.108 06/08/2027	2,000,000.00	08/26/2022 4.18%	1,993,300.00 1,996,586.58	98.35 4.83%	1,967,077.14 5,249.11	0.82% (29,509.44)	A2/A- NA	2.44 2.28
756109AU8	REALTY INCOME CORP 3.65 01/15/2028	1,500,000.00	04/10/2023 4.87%	1,422,720.00 1,450,716.78	96.55 4.89%	1,448,255.51 25,245.83	0.60% (2,461.27)	A3/A- WR	3.04 2.78
24422EWR6	JOHN DEERE CAPITAL CORP 4.75 01/20/2028	1,650,000.00	01/23/2023 4.40%	1,675,393.50 1,665,534.52	100.51 4.57%	1,658,454.70 35,051.04	0.69% (7,079.82)	A1/A A+	3.05 2.75
037833ET3	APPLE INC 4.0 05/10/2028	1,000,000.00	05/08/2023 4.01%	999,449.70 999,631.02	98.57 4.46%	985,724.44 5,666.67	0.41% (13,906.58)	Aaa/AA+ NA	3.36 3.09
58933YBH7	MERCK & CO INC 4.05 05/17/2028	1,165,000.00	05/08/2023 4.05%	1,165,218.35 1,165,144.00	98.53 4.52%	1,147,885.77 5,766.75	0.48% (17,258.24)	A1/A+ NA	3.38 3.10
74340XCG4	PROLOGIS LP 4.875 06/15/2028	2,350,000.00	-- 4.99%	2,338,786.70 2,342,184.94	100.24 4.80%	2,355,719.90 5,091.67	0.98% 13,534.96	A3/A NA	3.46 3.07
91324PDK5	UNITEDHEALTH GROUP INC 3.85 06/15/2028	1,000,000.00	11/02/2023 5.24%	943,820.00 957,906.73	97.20 4.74%	972,005.87 1,711.11	0.40% 14,099.14	A2/A+ A	3.46 3.18
89115A2U5	TORONTO-DOMINION BANK 5.523 07/17/2028	1,000,000.00	07/12/2023 5.36%	1,006,890.00 1,004,876.17	101.63 5.01%	1,016,324.11 25,160.33	0.42% 11,447.94	A2/A- AA-	3.54 3.11
78016HXS2	ROYAL BANK OF CANADA 5.2 08/01/2028	1,750,000.00	09/12/2023 5.50%	1,727,337.50 1,733,374.90	100.83 4.94%	1,764,515.43 37,916.67	0.73% 31,140.53	A1/A AA-	3.59 3.17
74456QBX3	PUBLIC SERVICE ELECTRIC AND GAS CO 3.65 09/01/2028	1,000,000.00	12/14/2023 4.44%	966,790.00 974,131.36	96.18 4.80%	961,762.78 12,166.67	0.40% (12,368.58)	A1/A WR	3.67 3.34
40139LBH5	GUARDIAN LIFE GLOBAL FUNDING 5.737 10/02/2028	1,000,000.00	11/02/2023 5.63%	1,004,470.00 1,003,417.35	102.98 4.86%	1,029,770.64 14,183.14	0.43% 26,353.29	Aa1/AA+ NA	3.76 3.31
26442CAX2	DUKE ENERGY CAROLINAS LLC 3.95 11/15/2028	2,000,000.00	12/06/2023 4.79%	1,927,120.00 1,942,875.65	97.10 4.78%	1,942,045.58 10,094.44	0.81% (830.07)	Aa3/A NA	3.88 3.52
756109BS2	REALTY INCOME CORP 4.7 12/15/2028	1,000,000.00	12/14/2023 4.71%	999,730.00 999,786.25	99.50 4.84%	994,988.74 2,088.89	0.41% (4,797.51)	A3/A- NA	3.96 3.56
66815L2Q1	NORTHWESTERN MUTUAL GLOBAL FUNDING 4.71 01/10/2029	1,500,000.00	-- 4.67%	1,502,853.80 1,502,296.16	99.26 4.91%	1,488,928.30 33,558.75	0.62% (13,367.86)	Aaa/AA+ AAA	4.03 3.54
57629W5B2	MASSMUTUAL GLOBAL FUNDING II 4.85 01/17/2029	1,290,000.00	01/09/2024 4.85%	1,289,832.30 1,289,864.43	100.05 4.84%	1,290,609.80 28,501.83	0.54% 745.37	Aa3/AA+ AA+	4.05 3.55
46647PAM8	JPMORGAN CHASE & CO 3.509 01/23/2029	2,000,000.00	01/18/2024 5.07%	1,888,580.00 1,914,814.41	95.94 5.09%	1,918,761.06 30,801.22	0.80% 3,946.65	A1/A AA-	4.06 2.81
64952WFF5	NEW YORK LIFE GLOBAL FUNDING 4.7 01/29/2029	1,000,000.00	01/22/2024 4.74%	998,190.00 998,524.86	99.71 4.78%	997,070.95 19,844.44	0.41% (1,453.91)	Aaa/AA+ AAA	4.08 3.60

HOLDINGS REPORT



City of Moreno Valley | As of December 31, 2024

Cusip	Security Description	Par Value/ Units	Purchase Date Purchase Yield	Cost Value Book Value	Mkt Price Mkt YTM	Market Value Accrued Int.	% of Port. Gain/Loss	Moody's/ S&P/ Fitch	Maturity Duration
69371RS80	PACCAR FINANCIAL CORP 4.6 01/31/2029	2,000,000.00	04/09/2024 4.85%	1,978,760.00 1,981,965.35	99.58 4.71%	1,991,506.00 38,588.89	0.83% 9,540.65	A1/A+ NA	4.08 3.61
756109CF9	REALTY INCOME CORP 4.75 02/15/2029	1,000,000.00	05/21/2024 5.18%	982,010.00 984,330.28	99.26 4.95%	992,602.20 17,944.44	0.41% 8,271.92	A3/A- NA	4.13 3.63
17275RBR2	CISCO SYSTEMS INC 4.85 02/26/2029	1,115,000.00	02/21/2024 4.86%	1,114,609.75 1,114,675.97	100.50 4.71%	1,120,620.72 18,776.91	0.47% 5,944.75	A1/AA- NA	4.16 3.59
89236TMF9	TOYOTA MOTOR CREDIT CORP 5.05 05/16/2029	1,000,000.00	05/21/2024 5.00%	1,002,080.00 1,001,825.00	100.72 4.86%	1,007,214.40 6,312.50	0.42% 5,389.40	A1/A+ A+	4.37 3.86
64952WFG3	NEW YORK LIFE GLOBAL FUNDING 5.0 06/06/2029	1,060,000.00	06/03/2024 5.04%	1,057,964.80 1,058,197.74	100.74 4.81%	1,067,815.96 3,680.56	0.44% 9,618.22	Aaa/AA+ AAA	4.43 3.92
437076DC3	HOME DEPOT INC 4.75 06/25/2029	1,600,000.00	06/18/2024 4.82%	1,595,280.00 1,595,771.13	100.01 4.75%	1,600,110.40 1,266.67	0.67% 4,339.27	A2/A A	4.48 3.99
713448FX1	PEPSICO INC 4.5 07/17/2029	1,900,000.00	07/15/2024 4.53%	1,897,055.00 1,897,325.95	99.81 4.55%	1,896,380.56 38,950.00	0.79% (945.40)	A1/A+ NA	4.54 3.98
171239ALO	CHUBB INA HOLDINGS LLC 4.65 08/15/2029	1,082,000.00	08/12/2024 4.52%	1,088,113.01 1,087,639.63	99.48 4.78%	1,076,382.26 21,103.51	0.45% (11,257.38)	A2/A A	4.62 4.03
30303M8S4	META PLATFORMS INC 4.3 08/15/2029	1,140,000.00	08/12/2024 4.33%	1,138,230.18 1,138,364.90	98.74 4.60%	1,125,690.65 19,335.67	0.47% (12,674.25)	Aa3/AA- NA	4.62 4.07
Total Corporate		56,402,000.00	3.70%	55,954,199.99 56,087,936.33	98.11 4.72%	55,309,100.61 539,678.20	22.99% (778,835.73)	A1/A+ AA-	3.06 2.70
MONEY MARKET FUND									
60934N104	FEDERATED HRMS GV O INST	289,904.15	-- 4.33%	289,904.15 289,904.15	1.00 0.00%	289,904.15 0.00	0.12% 0.00	Aaa/ AAAm AAA	0.00 0.00
Total Money Market Fund		289,904.15	4.33%	289,904.15 289,904.15	1.00 0.00%	289,904.15 0.00	0.12% 0.00	Aaa/ AAAm AAA	0.00 0.00
MUNICIPAL BONDS									
13063EGT7	CALIFORNIA STATE 4.5 08/01/2029	2,200,000.00	10/30/2024 4.37%	2,211,594.00 2,211,212.00	99.82 4.54%	2,195,930.00 15,400.00	0.91% (15,282.00)	Aa2/AA- AA	4.58 4.02
882724XQ5	TEXAS ST 3.0 10/01/2029	3,000,000.00	10/11/2024 4.06%	2,858,880.00 2,864,954.70	93.64 4.50%	2,809,170.00 22,500.00	1.17% (55,784.70)	NA/AAA AAA	4.75 4.32

HOLDINGS REPORT



City of Moreno Valley | As of December 31, 2024

Cusip	Security Description	Par Value/ Units	Purchase Date Purchase Yield	Cost Value Book Value	Mkt Price Mkt YTM	Market Value Accrued Int.	% of Port. Gain/Loss	Moody's/ S&P/ Fitch	Maturity Duration
Total Municipal Bonds		5,200,000.00	4.19%	5,070,474.00 5,076,166.70	96.35 4.52%	5,005,100.00 37,900.00	2.08% (71,066.70)	Aa2/AA AA+	4.68 4.19
SUPRANATIONAL									
459058JL8	INTERNATIONAL BANK FOR RECONSTRUCTION AND DEVELOPM 0.5 10/28/2025	3,400,000.00	-- 0.60%	3,384,848.15 3,397,354.47	96.86 4.44%	3,293,110.73 2,975.00	1.37% (104,243.74)	Aaa/AAA NA	0.82 0.80
4581X0DV7	INTER-AMERICAN DEVELOPMENT BANK 0.875 04/20/2026	3,435,000.00	04/13/2021 0.97%	3,419,267.70 3,430,916.15	95.62 4.38%	3,284,602.27 5,927.76	1.37% (146,313.88)	Aaa/AAA NA	1.30 1.27
45950KCX6	INTERNATIONAL FINANCE CORP 0.75 10/08/2026	3,800,000.00	11/08/2021 1.14%	3,728,332.00 3,774,218.71	93.96 4.34%	3,570,554.40 6,570.83	1.48% (203,664.30)	Aaa/AAA NA	1.77 1.72
459058LN1	INTERNATIONAL BANK FOR RECONSTRUCTION AND DEVELOPM 3.875 10/16/2029	2,250,000.00	12/12/2024 4.25%	2,213,370.00 2,213,763.65	97.44 4.48%	2,192,324.47 18,164.06	0.91% (21,439.18)	Aaa/AAA NA	4.79 4.28
Total Supranational		12,885,000.00	1.50%	12,745,817.85 12,816,252.98	95.79 4.40%	12,340,591.87 33,637.66	5.13% (475,661.10)	Aaa/AAA NA	1.93 1.81
US TREASURY									
912797MW4	UNITED STATES TREASURY 01/07/2025	20,000,000.00	12/20/2024 4.29%	19,964,791.67 19,985,916.67	99.94 4.15%	19,988,632.40 0.00	8.31% 2,715.73	P-1/A-1+ F1+	0.02 0.01
91282CAM3	UNITED STATES TREASURY 0.25 09/30/2025	3,300,000.00	03/29/2021 0.74%	3,228,199.22 3,288,127.77	97.09 4.27%	3,204,074.68 2,107.83	1.33% (84,053.10)	Aaa/AA+ AA+	0.75 0.73
91282CAT8	UNITED STATES TREASURY 0.25 10/31/2025	3,400,000.00	02/22/2021 0.54%	3,354,046.88 3,391,862.19	96.78 4.26%	3,290,421.30 1,455.80	1.37% (101,440.89)	Aaa/AA+ AA+	0.83 0.81
91282CAZ4	UNITED STATES TREASURY 0.375 11/30/2025	2,200,000.00	03/26/2021 0.76%	2,160,554.69 2,192,305.05	96.57 4.26%	2,124,448.37 725.27	0.88% (67,856.68)	Aaa/AA+ AA+	0.91 0.89
91282CCZ2	UNITED STATES TREASURY 0.875 09/30/2026	1,780,000.00	10/18/2021 1.19%	1,753,369.53 1,770,612.28	94.37 4.26%	1,679,770.46 3,979.33	0.70% (90,841.82)	Aaa/AA+ AA+	1.75 1.69
91282CDK4	UNITED STATES TREASURY 1.25 11/30/2026	3,500,000.00	12/16/2021 1.17%	3,512,714.84 3,504,906.00	94.54 4.26%	3,308,982.32 3,846.15	1.38% (195,923.68)	Aaa/AA+ AA+	1.91 1.85
91282CLY5	UNITED STATES TREASURY 4.25 11/30/2026	2,500,000.00	12/20/2024 4.28%	2,498,437.50 2,498,457.39	99.98 4.26%	2,499,502.88 9,340.66	1.04% 1,045.48	Aaa/AA+ AA+	1.91 1.81
91282CME8	UNITED STATES TREASURY 4.25 12/31/2026	3,500,000.00	12/30/2024 4.26%	3,499,589.84 3,499,590.40	100.01 4.25%	3,500,287.53 410.91	1.46% 697.12	Aaa/AA+ AA+	2.00 1.89

HOLDINGS REPORT



City of Moreno Valley | As of December 31, 2024

Cusip	Security Description	Par Value/ Units	Purchase Date Purchase Yield	Cost Value Book Value	Mkt Price Mkt YTM	Market Value Accrued Int.	% of Port. Gain/Loss	Moody's/ S&P/ Fitch	Maturity Duration
91282Z78	UNITED STATES TREASURY 1.5 01/31/2027	1,150,000.00	02/07/2022 1.77%	1,135,355.47 1,143,877.97	94.57 4.26%	1,087,563.90 7,218.75	0.45% (56,314.07)	Aaa/AA+ AA+	2.08 2.00
91282CET4	UNITED STATES TREASURY 2.625 05/31/2027	1,800,000.00	06/09/2022 3.07%	1,763,367.19 1,782,248.42	96.27 4.27%	1,732,815.74 4,153.85	0.72% (49,432.68)	Aaa/AA+ AA+	2.41 2.29
91282CEW7	UNITED STATES TREASURY 3.25 06/30/2027	2,975,000.00	-- 3.12%	2,993,090.82 2,984,096.93	97.65 4.25%	2,905,227.35 267.09	1.21% (78,869.57)	Aaa/AA+ AA+	2.50 2.36
91282CFB2	UNITED STATES TREASURY 2.75 07/31/2027	900,000.00	08/22/2022 3.12%	884,742.19 892,036.83	96.31 4.28%	866,765.75 10,357.34	0.36% (25,271.07)	Aaa/AA+ AA+	2.58 2.42
91282CFH9	UNITED STATES TREASURY 3.125 08/31/2027	3,150,000.00	-- 3.41%	3,109,707.03 3,128,390.76	97.12 4.28%	3,059,286.02 33,447.00	1.27% (69,104.75)	Aaa/AA+ AA+	2.67 2.49
91282CFM8	UNITED STATES TREASURY 4.125 09/30/2027	3,900,000.00	10/20/2022 4.45%	3,843,632.81 3,868,639.68	99.61 4.28%	3,884,598.59 41,102.68	1.61% 15,958.90	Aaa/AA+ AA+	2.75 2.54
91282CFZ9	UNITED STATES TREASURY 3.875 11/30/2027	1,250,000.00	12/05/2022 3.81%	1,253,906.25 1,252,281.51	98.87 4.29%	1,235,892.10 4,258.24	0.51% (16,389.41)	Aaa/AA+ AA+	2.91 2.71
91282CGC9	UNITED STATES TREASURY 3.875 12/31/2027	3,350,000.00	-- 3.71%	3,375,494.14 3,365,458.00	98.85 4.29%	3,311,548.43 358.60	1.38% (53,909.57)	Aaa/AA+ AA+	3.00 2.79
91282CGH8	UNITED STATES TREASURY 3.5 01/31/2028	5,000,000.00	-- 3.84%	4,923,765.63 4,952,422.12	97.71 4.30%	4,885,384.75 73,233.70	2.03% (67,037.37)	Aaa/AA+ AA+	3.08 2.84
91282CGP0	UNITED STATES TREASURY 4.0 02/29/2028	5,000,000.00	-- 4.08%	4,981,033.20 4,988,074.87	99.09 4.31%	4,954,535.70 67,955.80	2.06% (33,539.17)	Aaa/AA+ AA+	3.16 2.89
91282CHE4	UNITED STATES TREASURY 3.625 05/31/2028	3,000,000.00	06/14/2023 4.00%	2,950,429.69 2,965,819.26	97.81 4.32%	2,934,288.72 9,560.44	1.22% (31,530.54)	Aaa/AA+ AA+	3.42 3.16
91282CHQ7	UNITED STATES TREASURY 4.125 07/31/2028	4,000,000.00	08/21/2023 4.46%	3,941,718.75 3,957,798.56	99.31 4.33%	3,972,394.56 69,048.91	1.65% 14,596.00	Aaa/AA+ AA+	3.58 3.24
91282CHX2	UNITED STATES TREASURY 4.375 08/31/2028	1,100,000.00	09/25/2023 4.62%	1,088,398.44 1,091,380.96	100.08 4.35%	1,100,874.24 16,351.86	0.46% 9,493.27	Aaa/AA+ AA+	3.67 3.30
91282CJF9	UNITED STATES TREASURY 4.875 10/31/2028	1,700,000.00	10/27/2023 4.79%	1,706,441.41 1,704,932.42	101.80 4.36%	1,730,573.06 14,194.06	0.72% 25,640.63	Aaa/AA+ AA+	3.84 3.44
91282CJN2	UNITED STATES TREASURY 4.375 11/30/2028	1,400,000.00	12/28/2023 3.83%	1,434,125.00 1,427,121.59	100.04 4.36%	1,400,566.66 5,384.62	0.58% (26,554.93)	Aaa/AA+ AA+	3.92 3.54
91282CJR3	UNITED STATES TREASURY 3.75 12/31/2028	4,500,000.00	-- 3.99%	4,452,480.47 4,461,750.42	97.76 4.37%	4,398,981.21 466.16	1.83% (62,769.21)	Aaa/AA+ AA+	4.00 3.66
91282CJW2	UNITED STATES TREASURY 4.0 01/31/2029	2,500,000.00	02/16/2024 4.31%	2,465,625.00 2,471,620.64	98.63 4.37%	2,465,754.83 41,847.83	1.03% (5,865.81)	Aaa/AA+ AA+	4.08 3.66
91282CKG5	UNITED STATES TREASURY 4.125 03/31/2029	5,000,000.00	-- 4.59%	4,897,460.94 4,912,218.70	99.02 4.38%	4,950,844.45 52,695.74	2.06% 38,625.75	Aaa/AA+ AA+	4.25 3.81

HOLDINGS REPORT



City of Moreno Valley | As of December 31, 2024

Cusip	Security Description	Par Value/ Units	Purchase Date Purchase Yield	Cost Value Book Value	Mkt Price Mkt YTM	Market Value Accrued Int.	% of Port. Gain/Loss	Moody's/ S&P/ Fitch	Maturity Duration
91282CKP5	UNITED STATES TREASURY 4.625 04/30/2029	2,000,000.00	05/03/2024 4.48%	2,012,773.44 2,011,089.03	100.96 4.38%	2,019,168.12 15,842.54	0.84% 8,079.09	Aaa/AA+ AA+	4.33 3.86
91282CKT7	UNITED STATES TREASURY 4.5 05/31/2029	1,600,000.00	06/21/2024 4.26%	1,617,187.50 1,615,365.74	100.48 4.38%	1,607,645.41 6,329.67	0.67% (7,720.33)	Aaa/AA+ AA+	4.41 3.95
91282CKX8	UNITED STATES TREASURY 4.25 06/30/2029	2,000,000.00	07/18/2024 4.09%	2,014,140.63 2,012,841.60	99.45 4.39%	1,988,928.94 234.81	0.83% (23,912.66)	Aaa/AA+ AA+	4.50 4.05
91282CLK5	UNITED STATES TREASURY 3.625 08/31/2029	4,000,000.00	09/11/2024 3.45%	4,031,406.25 4,029,500.74	96.82 4.39%	3,872,999.12 49,267.96	1.61% (156,501.62)	Aaa/AA+ AA+	4.67 4.18
91282CLN9	UNITED STATES TREASURY 3.5 09/30/2029	2,500,000.00	10/04/2024 3.76%	2,470,312.50 2,471,716.09	96.22 4.39%	2,405,484.35 22,355.77	1.00% (66,231.74)	Aaa/AA+ AA+	4.75 4.27
91282CMA6	UNITED STATES TREASURY 4.125 11/30/2029	2,500,000.00	12/20/2024 4.36%	2,474,511.72 2,474,638.95	98.86 4.38%	2,471,596.98 9,065.93	1.03% (3,041.97)	Aaa/AA+ AA+	4.91 4.38
Total US Treasury		106,455,000.00	3.64%	105,792,810.64 106,097,099.54	98.51 4.28%	104,839,838.89 576,865.29	43.59% (1,257,260.65)	Aaa/AA+ AA+	2.51 2.30
Total Portfolio		245,457,509.47	3.50%	242,801,594.84 243,625,526.38	97.91 4.45%	240,535,405.98 1,321,229.00	100.00% (3,090,120.40)	Aa2/AA AA+	2.67 2.32
Total Market Value + Accrued						241,856,634.98			

TRANSACTION LEDGER



City of Moreno Valley | As of December 31, 2024

Transaction Type	Settlement Date	CUSIP	Quantity	Security Description	Price	Acq/Disp Yield	Amount	Interest Pur/Sold	Total Amount	Gain/Loss
ACQUISITIONS										
Purchase	12/02/2024	60934N104	194,843.75	FEDERATED HRMS GV O INST	1.000	4.51%	(194,843.75)	0.00	(194,843.75)	0.00
Purchase	12/03/2024	60934N104	1,674.98	FEDERATED HRMS GV O INST	1.000	4.48%	(1,674.98)	0.00	(1,674.98)	0.00
Purchase	12/06/2024	60934N104	26,500.00	FEDERATED HRMS GV O INST	1.000	4.48%	(26,500.00)	0.00	(26,500.00)	0.00
Purchase	12/09/2024	60934N104	41,080.00	FEDERATED HRMS GV O INST	1.000	4.49%	(41,080.00)	0.00	(41,080.00)	0.00
Purchase	12/09/2024	60934N104	62,000.00	FEDERATED HRMS GV O INST	1.000	4.49%	(62,000.00)	0.00	(62,000.00)	0.00
Purchase	12/10/2024	60934N104	7,437.50	FEDERATED HRMS GV O INST	1.000	4.49%	(7,437.50)	0.00	(7,437.50)	0.00
Purchase	12/13/2024	459058LN1	2,250,000.00	INTERNATIONAL BANK FOR RECONSTRUCTION AND DEVELOPM 3.875 10/16/2029	98.372	4.25%	(2,213,370.00)	(13,804.69)	(2,227,174.69)	0.00
Purchase	12/16/2024	60934N104	52,259.36	FEDERATED HRMS GV O INST	1.000	4.48%	(52,259.36)	0.00	(52,259.36)	0.00
Purchase	12/16/2024	60934N104	438,504.52	FEDERATED HRMS GV O INST	1.000	4.48%	(438,504.52)	0.00	(438,504.52)	0.00
Purchase	12/17/2024	60934N104	7,000.00	FEDERATED HRMS GV O INST	1.000	4.48%	(7,000.00)	0.00	(7,000.00)	0.00
Purchase	12/18/2024	60934N104	10,040.63	FEDERATED HRMS GV O INST	1.000	4.47%	(10,040.63)	0.00	(10,040.63)	0.00
Purchase	12/18/2024	60934N104	3,118.08	FEDERATED HRMS GV O INST	1.000	4.47%	(3,118.08)	0.00	(3,118.08)	0.00
Purchase	12/19/2024	60934N104	27,737,763.27	FEDERATED HRMS GV O INST	1.000	4.45%	(27,737,763.27)	0.00	(27,737,763.27)	0.00
Purchase	12/19/2024	60934N104	11,871.00	FEDERATED HRMS GV O INST	1.000	4.45%	(11,871.00)	0.00	(11,871.00)	0.00
Purchase	12/20/2024	60934N104	3,368.75	FEDERATED HRMS GV O INST	1.000	4.34%	(3,368.75)	0.00	(3,368.75)	0.00
Purchase	12/23/2024	60934N104	27,696.61	FEDERATED HRMS GV O INST	1.000	4.27%	(27,696.61)	0.00	(27,696.61)	0.00

TRANSACTION LEDGER



City of Moreno Valley | As of December 31, 2024

Transaction Type	Settlement Date	CUSIP	Quantity	Security Description	Price	Acq/Disp Yield	Amount	Interest Pur/Sold	Total Amount	Gain/Loss
Purchase	12/23/2024	91282CLY5	2,500,000.00	UNITED STATES TREASURY 4.25 11/30/2026	99.938	4.28%	(2,498,437.50)	(6,713.60)	(2,505,151.10)	0.00
Purchase	12/23/2024	912797MW4	20,000,000.00	UNITED STATES TREASURY 01/07/2025	99.824	4.29%	(19,964,791.67)	0.00	(19,964,791.67)	0.00
Purchase	12/23/2024	91282CMA6	2,500,000.00	UNITED STATES TREASURY 4.125 11/30/2029	98.980	4.36%	(2,474,511.72)	(6,516.14)	(2,481,027.86)	0.00
Purchase	12/26/2024	60934N104	127,047.98	FEDERATED HRMS GV O INST	1.000	4.31%	(127,047.98)	0.00	(127,047.98)	0.00
Purchase	12/26/2024	60934N104	53,521.59	FEDERATED HRMS GV O INST	1.000	4.31%	(53,521.59)	0.00	(53,521.59)	0.00
Purchase	12/31/2024	91282CME8	3,500,000.00	UNITED STATES TREASURY 4.25 12/31/2026	99.988	4.26%	(3,499,589.84)	0.00	(3,499,589.84)	0.00
Total Purchase			59,555,728.02				(59,456,428.75)	(27,034.43)	(59,483,463.18)	0.00
TOTAL ACQUISITIONS			59,555,728.02				(59,456,428.75)	(27,034.43)	(59,483,463.18)	0.00
OTHER										
Sale	12/13/2024	3135G04Z3	(600,000.00)	FEDERAL NATIONAL MORTGAGE ASSOCIATION 0.5 06/17/2025	98.070	0.54%	588,420.00	(1,466.67)	589,886.67	(11,453.35)
Sale	12/13/2024	3135G03U5	(530,000.00)	FEDERAL NATIONAL MORTGAGE ASSOCIATION 0.625 04/22/2025	98.676	0.67%	522,982.80	(469.27)	523,452.07	(6,939.39)
Sale	12/13/2024	60934N104	(1,113,835.95)	FEDERATED HRMS GV O INST	1.000	4.48%	1,113,835.95	0.00	1,113,835.95	0.00
Sale	12/23/2024	60934N104	(24,950,970.63)	FEDERATED HRMS GV O INST	1.000	4.27%	24,950,970.63	0.00	24,950,970.63	0.00
Sale	12/31/2024	60934N104	(3,259,464.84)	FEDERATED HRMS GV O INST	1.000	4.33%	3,259,464.84	0.00	3,259,464.84	0.00
Total Sale			(30,454,271.42)				30,435,674.22	(1,935.94)	30,437,610.16	(18,392.73)
TOTAL OTHER TRANSACTIONS			(30,454,271.42)				30,435,674.22	(1,935.94)	30,437,610.16	(18,392.73)
OTHER										

TRANSACTION LEDGER



City of Moreno Valley | As of December 31, 2024

Transaction Type	Settlement Date	CUSIP	Quantity	Security Description	Price	Acq/Disp Yield	Amount	Interest Pur/Sold	Total Amount	Gain/Loss
Cash Transfer	12/19/2024	CCYUSD	27,737,763.27	Cash		0.00%	27,737,763.27	0.00	27,737,763.27	0.00
Total Cash Transfer			27,737,763.27				27,737,763.27	0.00	27,737,763.27	0.00
Coupon	12/01/2024	3137BSP72	0.00	FHMS K-058 A2 2.653 08/25/2026		1.33%	2,100.29	0.00	2,100.29	0.00
Coupon	12/01/2024	3137BLW95	0.00	FHMS K-050 A2 3.334 08/25/2025		1.40%	1,633.66	0.00	1,633.66	0.00
Coupon	12/01/2024	3137FEZU7	0.00	FHMS K-076 A2 3.9 04/25/2028		3.92%	6,724.25	0.00	6,724.25	0.00
Coupon	12/01/2024	3137FEBQ2	0.00	FHMS K-072 A2 3.444 12/25/2027		3.94%	3,200.05	0.00	3,200.05	0.00
Coupon	12/01/2024	3137FCLD4	0.00	FHMS K-071 A2 3.286 11/25/2027		3.98%	8,899.58	0.00	8,899.58	0.00
Coupon	12/01/2024	3137FETN0	0.00	FHMS K-073 A2 3.35 01/25/2028		4.23%	5,597.29	0.00	5,597.29	0.00
Coupon	12/01/2024	3137FAWS3	0.00	FHMS K-067 A2 3.194 07/25/2027		4.28%	1,796.63	0.00	1,796.63	0.00
Coupon	12/01/2024	3137FBU79	0.00	FHMS K-069 A2 3.187 09/25/2027		4.29%	3,310.42	0.00	3,310.42	0.00
Coupon	12/01/2024	3137FKZZ2	0.00	FHMS K-088 A2 3.69 01/25/2029		4.46%	7,072.50	0.00	7,072.50	0.00
Coupon	12/01/2024	3137H4BY5	0.00	FHMS K-746 A2 2.031 09/25/2028		4.59%	2,961.88	0.00	2,961.88	0.00
Coupon	12/01/2024	3137F4D41	0.00	FHMS K-074 A2 3.6 01/25/2028		4.67%	6,600.00	0.00	6,600.00	0.00
Coupon	12/01/2024	3137FJKE8	0.00	FHMS K-082 A2 3.92 09/25/2028		4.71%	4,900.00	0.00	4,900.00	0.00
Coupon	12/01/2024	3137H5YC5	0.00	FHMS K-748 A2 2.26 01/25/2029		4.90%	4,708.33	0.00	4,708.33	0.00
Coupon	12/01/2024	3137FJEH8	0.00	FHMS K-081 A2 3.9 08/25/2028		4.96%	20,150.00	0.00	20,150.00	0.00
Coupon	12/06/2024	64952WFG3	0.00	NEW YORK LIFE GLOBAL FUNDING 5.0 06/06/2029		5.04%	26,500.00	0.00	26,500.00	0.00

TRANSACTION LEDGER



City of Moreno Valley | As of December 31, 2024

Transaction Type	Settlement Date	CUSIP	Quantity	Security Description	Price	Acq/Disp Yield	Amount	Interest Pur/Sold	Total Amount	Gain/Loss
Coupon	12/08/2024	3133EPME2	0.00	FEDERAL FARM CREDIT BANKS FUNDING CORP 3.875 06/08/2028		3.97%	62,000.00	0.00	62,000.00	0.00
Coupon	12/08/2024	89115A2C5	0.00	TORONTO-DOMINION BANK 4.108 06/08/2027		4.18%	41,080.00	0.00	41,080.00	0.00
Coupon	12/10/2024	40139LBC6	0.00	GUARDIAN LIFE GLOBAL FUNDING 0.875 12/10/2025		1.12%	7,437.50	0.00	7,437.50	0.00
Coupon	12/15/2024	47789QAC4	0.00	JDOT 2021-B A3 0.52 03/16/2026		0.53%	48.41	0.00	48.41	0.00
Coupon	12/15/2024	89238JAC9	0.00	TAOT 2021-D A3 0.71 04/15/2026		0.71%	70.33	0.00	70.33	0.00
Coupon	12/15/2024	44935FAD6	0.00	HART 2021-C A3 0.74 05/15/2026		0.78%	39.87	0.00	39.87	0.00
Coupon	12/15/2024	43815BAC4	0.00	HAROT 2022-1 A3 1.88 05/15/2026		1.90%	619.62	0.00	619.62	0.00
Coupon	12/15/2024	448977AD0	0.00	HART 2022-A A3 2.22 10/15/2026		2.23%	831.05	0.00	831.05	0.00
Coupon	12/15/2024	47787JAC2	0.00	JDOT 2022 A3 0.36 09/15/2026		2.35%	540.27	0.00	540.27	0.00
Coupon	12/15/2024	02582JIT8	0.00	AMXCA 2022-2 A 3.39 05/17/2027		3.42%	5,198.00	0.00	5,198.00	0.00
Coupon	12/15/2024	47800AAC4	0.00	JDOT 2022-B A3 3.74 02/16/2027		3.78%	1,769.35	0.00	1,769.35	0.00
Coupon	12/15/2024	92970QAE5	0.00	WFCIT 2024-2 A 4.29 10/15/2029		4.33%	4,147.00	0.00	4,147.00	0.00
Coupon	12/15/2024	756109BS2	0.00	REALTY INCOME CORP 4.7 12/15/2028		4.71%	23,500.00	0.00	23,500.00	0.00
Coupon	12/15/2024	05522RDJ4	0.00	BACCT 2024-1 A 4.93 05/15/2029		4.98%	4,313.75	0.00	4,313.75	0.00
Coupon	12/15/2024	74340XCG4	0.00	PROLOGIS LP 4.875 06/15/2028		4.99%	57,281.25	0.00	57,281.25	0.00
Coupon	12/15/2024	47800BAC2	0.00	JDOT 2022-C A3 5.09 06/15/2027		5.15%	4,774.06	0.00	4,774.06	0.00

TRANSACTION LEDGER



City of Moreno Valley | As of December 31, 2024

Transaction Type	Settlement Date	CUSIP	Quantity	Security Description	Price	Acq/Disp Yield	Amount	Interest Pur/Sold	Total Amount	Gain/Loss
Coupon	12/15/2024	161571HT4	0.00	CHAIT 2023-1 A 5.16 09/15/2028		5.23%	9,460.00	0.00	9,460.00	0.00
Coupon	12/15/2024	91324PDK5	0.00	UNITEDHEALTH GROUP INC 3.85 06/15/2028		5.24%	19,250.00	0.00	19,250.00	0.00
Coupon	12/15/2024	02582JKH2	0.00	AMXCA 2024-1 A 5.23 04/16/2029		5.30%	7,169.46	0.00	7,169.46	0.00
Coupon	12/15/2024	58770JAD6	0.00	MBALT 2024-A A3 5.32 01/18/2028		5.39%	2,416.17	0.00	2,416.17	0.00
Coupon	12/15/2024	44934FAD7	0.00	HALST 2024-B A3 5.41 05/17/2027		5.47%	3,651.75	0.00	3,651.75	0.00
Coupon	12/16/2024	362554AC1	0.00	GMCAR 2021-4 A3 0.68 09/16/2026		0.68%	62.09	0.00	62.09	0.00
Coupon	12/16/2024	380146AC4	0.00	GMCAR 2022-1 A3 1.26 11/16/2026		1.27%	137.35	0.00	137.35	0.00
Coupon	12/16/2024	362585AC5	0.00	GMCAR 2022-2 A3 3.1 02/16/2027		3.14%	678.64	0.00	678.64	0.00
Coupon	12/17/2024	3135G04Z3	0.00	FEDERAL NATIONAL MORTGAGE ASSOCIATION 0.5 06/17/2025		0.50%	7,000.00	0.00	7,000.00	0.00
Coupon	12/18/2024	89236TJK2	0.00	TOYOTA MOTOR CREDIT CORP 1.125 06/18/2026		1.13%	10,040.63	0.00	10,040.63	0.00
Coupon	12/18/2024	437930AC4	0.00	HONDO-242-A3 5.27 11/20/2028		5.33%	3,118.08	0.00	3,118.08	0.00
Coupon	12/19/2024	06051GJD2	0.00	BANK OF AMERICA CORP 1.319 06/19/2026		1.24%	11,871.00	0.00	11,871.00	0.00
Coupon	12/20/2024	36269WAD1	0.00	GMALT 2024-2 A3 5.39 07/20/2027		5.45%	3,368.75	0.00	3,368.75	0.00
Coupon	12/21/2024	43815GAC3	0.00	HAROT 2021-4 A3 0.88 01/21/2026		0.90%	87.34	0.00	87.34	0.00
Coupon	12/21/2024	43813YAC6	0.00	HAROT 2024-3 A3 4.57 03/21/2029		4.62%	4,988.92	0.00	4,988.92	0.00
Coupon	12/25/2024	05602RAD3	0.00	BMWOT 2022-A A3 3.21 08/25/2026		3.24%	707.79	0.00	707.79	0.00
Coupon	12/25/2024	437076DC3	0.00	HOME DEPOT INC 4.75 06/25/2029		4.82%	38,000.00	0.00	38,000.00	0.00

TRANSACTION LEDGER



City of Moreno Valley | As of December 31, 2024

Transaction Type	Settlement Date	CUSIP	Quantity	Security Description	Price	Acq/Disp Yield	Amount	Interest Pur/Sold	Total Amount	Gain/Loss
Coupon	12/25/2024	096919AD7	0.00	BMWOT 2024-A A3 5.18 02/26/2029		5.24%	4,014.50	0.00	4,014.50	0.00
Coupon	12/31/2024	91282CEW7	0.00	UNITED STATES TREASURY 3.25 06/30/2027		3.12%	48,343.75	0.00	48,343.75	0.00
Coupon	12/31/2024	91282CGC9	0.00	UNITED STATES TREASURY 3.875 12/31/2027		3.71%	64,906.25	0.00	64,906.25	0.00
Coupon	12/31/2024	91282CJR3	0.00	UNITED STATES TREASURY 3.75 12/31/2028		3.99%	84,375.00	0.00	84,375.00	0.00
Coupon	12/31/2024	91282CKX8	0.00	UNITED STATES TREASURY 4.25 06/30/2029		4.09%	42,500.00	0.00	42,500.00	0.00
Total Coupon			0.00				685,952.81	0.00	685,952.81	0.00
Dividend	12/31/2024	60934N104	0.00	FEDERATED HRMS GV O INST		4.34%	18,380.72	0.00	18,380.72	0.00
Total Dividend			0.00				18,380.72	0.00	18,380.72	0.00
Principal Paydown	12/01/2024	3137BLW95	24,164.15	FHMS K-050 A2 3.334 08/25/2025		1.40%	24,164.15	--	24,164.15	(0.00)
Principal Paydown	12/01/2024	3137FBU79	2,140.23	FHMS K-069 A2 3.187 09/25/2027		4.29%	2,140.23	--	2,140.23	0.00
Principal Paydown	12/15/2024	47789QAC4	18,560.06	JDOT 2021-B A3 0.52 03/16/2026		0.53%	18,560.06	--	18,560.06	(0.00)
Principal Paydown	12/15/2024	89238JAC9	21,842.52	TAOT 2021-D A3 0.71 04/15/2026		0.71%	21,842.52	--	21,842.52	0.00
Principal Paydown	12/15/2024	44935FAD6	18,668.91	HART 2021-C A3 0.74 05/15/2026		0.78%	18,668.91	--	18,668.91	(0.01)
Principal Paydown	12/15/2024	43815BAC4	50,119.62	HAROT 2022-1 A3 1.88 05/15/2026		1.90%	50,119.62	--	50,119.62	0.01
Principal Paydown	12/15/2024	448977AD0	56,752.37	HART 2022-A A3 2.22 10/15/2026		2.23%	56,752.37	--	56,752.37	0.01
Principal Paydown	12/15/2024	47787JAC2	33,531.44	JDOT 2022 A3 0.36 09/15/2026		2.35%	33,531.44	--	33,531.44	(0.00)
Principal Paydown	12/15/2024	47800AAC4	33,555.23	JDOT 2022-B A3 3.74 02/16/2027		3.78%	33,555.23	--	33,555.23	0.01
Principal Paydown	12/15/2024	47800BAC2	54,604.29	JDOT 2022-C A3 5.09 06/15/2027		5.15%	54,604.29	--	54,604.29	0.01

TRANSACTION LEDGER



City of Moreno Valley | As of December 31, 2024

Transaction Type	Settlement Date	CUSIP	Quantity	Security Description	Price	Acq/Disp Yield	Amount	Interest Pur/Sold	Total Amount	Gain/Loss
Principal Paydown	12/16/2024	362554AC1	16,188.25	GMCAR 2021-4 A3 0.68 09/16/2026		0.68%	16,188.25	--	16,188.25	0.00
Principal Paydown	12/16/2024	380146AC4	17,764.89	GMCAR 2022-1 A3 1.26 11/16/2026		1.27%	17,764.89	--	17,764.89	0.00
Principal Paydown	12/16/2024	362585AC5	23,217.88	GMCAR 2022-2 A3 3.1 02/16/2027		3.14%	23,217.88	--	23,217.88	0.01
Principal Paydown	12/21/2024	43815GAC3	22,620.35	HAROT 2021-4 A3 0.88 01/21/2026		0.90%	22,620.35	--	22,620.35	(0.01)
Principal Paydown	12/25/2024	05602RAD3	31,888.02	BMWOT 2022-A A3 3.21 08/25/2026		3.24%	31,888.02	--	31,888.02	0.00
Total Principal Paydown			425,618.21				425,618.21	--	425,618.21	0.04
TOTAL OTHER TRANSACTIONS			28,163,381.48				28,867,715.01	0.00	28,867,715.01	0.04

MONTHLY ACCOUNT STATEMENT

City of Moreno Valley Limited Strategy | As of December 31, 2024

CHANDLER ASSET MANAGEMENT | chandlerasset.com

Chandler Team:

For questions about your account, please call (800) 317-4747,
or contact clientservice@chandlerasset.com

Custodian:

US Bank

PORTFOLIO SUMMARY

City of Moreno Valley Limited Strategy | As of December 31, 2024

Portfolio Characteristics

Average Modified Duration	0.00
Average Coupon	0.00%
Average Purchase YTM	0.00%
Average Market YTM	0.00%
Average Quality	AAA
Average Final Maturity	0.00
Average Life	0.00

Account Summary

	Beg. Values as of 12/01/2024	End Values as of 12/31/2024
Market Value	27,678,663.57	525.39
Accrued Interest	0.00	0.00
Total Market Value	27,678,663.57	525.39
Income Earned	118,874.69	71,641.72
Cont/WD	0.00	(27,737,763.27)
Par	27,737,763.27	525.39
Book Value	27,667,008.52	525.39
Cost Value	27,042,008.23	525.39

Top Issuers

Sector Allocation



Maturity Distribution

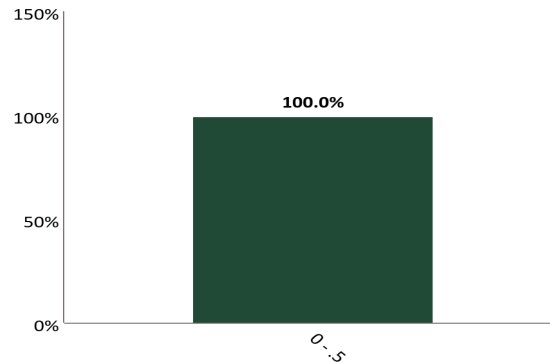

Credit Quality



*See Footnote

The credit quality is a weighted average calculation of the highest of S&P, Moody's and Fitch

Execution Time: 01/03/2025 06:43:57 PM

Chandler Asset Management | info@chandlerasset.com | www.chandlerasset.com | 800.317.4747

STATEMENT OF COMPLIANCE



City of Moreno Valley Limited Strategy | As of December 31, 2024

Rules Name	Limit	Actual	Compliance Status	Notes
AGENCY MORTGAGE SECURITIES (CMOS)				
Max % (MV)	20.0	0.0	Compliant	
Max Maturity (Years)	5.0	0.0	Compliant	
ASSET-BACKED SECURITIES (ABS)				
Max % (MV)	20.0	0.0	Compliant	
Max % Issuer (MV)	5.0	0.0	Compliant	
Max Maturity (Years)	5	0.0	Compliant	
Min Rating (AA- by 1)	0.0	0.0	Compliant	
BANKERS' ACCEPTANCES				
Max % (MV)	40.0	0.0	Compliant	
Max % Issuer (MV)	5.0	0.0	Compliant	
Max Maturity (Days)	180	0.0	Compliant	
CERTIFICATE OF DEPOSIT PLACEMENT SERVICE (CDARS)				
Max % (MV)	30.0	0.0	Compliant	
Max % Issuer (MV)	5.0	0.0	Compliant	
Max Maturity (Years)	5.0	0.0	Compliant	
COLLATERALIZED BANK DEPOSITS				
Max % Issuer (MV)	5.0	0.0	Compliant	
Max Maturity (Years)	5.0	0.0	Compliant	
COLLATERALIZED TIME DEPOSITS (NON-NEGOTIABLE CD/TD)				
Max % Issuer (MV)	5.0	0.0	Compliant	
Max Maturity (Years)	5.0	0.0	Compliant	
COMMERCIAL PAPER				
Max % (MV)	40.0	0.0	Compliant	
Max % Issuer (MV)	5.0	0.0	Compliant	
Max Maturity (Days)	270	0.0	Compliant	
Min Rating (A-1 by 1 or A- by 1)	0.0	0.0	Compliant	
CORPORATE MEDIUM TERM NOTES				
Max % (MV)	30.0	0.0	Compliant	
Max % Issuer (MV)	5.0	0.0	Compliant	
Max Maturity (Years)	5	0.0	Compliant	
Min Rating (A- by 1)	0.0	0.0	Compliant	

STATEMENT OF COMPLIANCE



City of Moreno Valley Limited Strategy | As of December 31, 2024

Rules Name	Limit	Actual	Compliance Status	Notes
FDIC INSURED TIME DEPOSITS (NON-NEGOTIABLE CD/ TD)				
Max % Issuer (MV)	5.0	0.0	Compliant	
Max Maturity (Years)	5	0.0	Compliant	
FEDERAL AGENCIES				
Max % (MV)	100.0	0.0	Compliant	
Max Maturity (Years)	5	0.0	Compliant	
LOCAL AGENCY INVESTMENT FUND (LAIF)				
Max % (MV)	100.0	0.0	Compliant	
MONEY MARKET MUTUAL FUNDS				
Max % (MV)	20.0	0.0	Compliant	
Min Rating (AAA by 2)	0.0	0.0	Compliant	
MORTGAGE-BACKED SECURITIES (NON-AGENCY)				
Max % (MV)	20.0	0.0	Compliant	
Max % Issuer (MV)	5.0	0.0	Compliant	
Max Maturity (Years)	5.0	0.0	Compliant	
Min Rating (AA- by 1)	0.0	0.0	Compliant	
MUNICIPAL SECURITIES (CA, LOCAL AGENCY)				
Max % (MV)	100.0	0.0	Compliant	
Max % Issuer (MV)	5.0	0.0	Compliant	
Max Maturity (Years)	5	0.0	Compliant	
Min Rating (A- by 1)	0.0	0.0	Compliant	
MUNICIPAL SECURITIES (CA, OTHER STATES)				
Max % (MV)	100.0	0.0	Compliant	
Max % Issuer (MV)	5.0	0.0	Compliant	
Max Maturity (Years)	5	0.0	Compliant	
Min Rating (A- by 1)	0.0	0.0	Compliant	
MUTUAL FUNDS				
Max % (MV)	20.0	0.0	Compliant	
Max % Issuer (MV)	10.0	0.0	Compliant	
Min Rating (AAA by 2)	0.0	0.0	Compliant	
NEGOTIABLE CERTIFICATES OF DEPOSIT (NCD)				
Max % (MV)	30.0	0.0	Compliant	
Max % Issuer (MV)	5.0	0.0	Compliant	

STATEMENT OF COMPLIANCE



City of Moreno Valley Limited Strategy | As of December 31, 2024

Rules Name	Limit	Actual	Compliance Status	Notes
Max Maturity (Years)	5	0.0	Compliant	
Min Rating (A-1 by 1 or A- by 1 if > FDIC Limit)	0.0	0.0	Compliant	
REPURCHASE AGREEMENTS				
Max Maturity (Years)	1.0	0.0	Compliant	
REVERSE REPURCHASE AGREEMENTS				
Max % (MV)	20.0	0.0	Compliant	
Max Maturity (Days)	92.0	0.0	Compliant	
SUPRANATIONAL OBLIGATIONS				
Max % (MV)	30.0	0.0	Compliant	
Max Maturity (Years)	5	0.0	Compliant	
Min Rating (AA- by 1)	0.0	0.0	Compliant	
U.S. TREASURIES				
Max % (MV)	100.0	0.0	Compliant	
Max Maturity (Years)	5	0.0	Compliant	

HOLDINGS REPORT



City of Moreno Valley Limited Strategy | As of December 31, 2024

Cusip	Security Description	Par Value/ Units	Purchase Date Purchase Yield	Cost Value Book Value	Mkt Price Mkt YTM	Market Value Accrued Int.	% of Port. Gain/Loss	Moody's/ S&P/ Fitch	Maturity Duration
CASH									
CCYUSD	Receivable	525.39	-- 0.00%	525.39 525.39	1.00 0.00%	525.39 0.00	100.00% 0.00	Aaa/AAA AAA	0.00 0.00
Total Cash		525.39	0.00%	525.39 525.39	1.00 0.00%	525.39 0.00	100.00% 0.00	Aaa/AAA AAA	0.00 0.00
Total Portfolio		525.39	0.00%	525.39 525.39	1.00 0.00%	525.39 0.00	100.00% 0.00	Aaa/AAA AAA	0.00 0.00
Total Market Value + Accrued						525.39			

TRANSACTION LEDGER



City of Moreno Valley Limited Strategy | As of December 31, 2024

Transaction Type	Settlement Date	CUSIP	Quantity	Security Description	Price	Acq/Disp Yield	Amount	Interest Pur/Sold	Total Amount	Gain/Loss
ACQUISITIONS										
Purchase	12/03/2024	60934N104	886.97	FEDERATED HRMS GV O INST	1.000	4.48%	(886.97)	0.00	(886.97)	0.00
Purchase	12/19/2024	60934N104	27,500,000.00	FEDERATED HRMS GV O INST	1.000	4.45%	(27,500,000.00)	0.00	(27,500,000.00)	0.00
Total Purchase			27,500,886.97				(27,500,886.97)	0.00	(27,500,886.97)	0.00
TOTAL ACQUISITIONS			27,500,886.97				(27,500,886.97)	0.00	(27,500,886.97)	0.00
OTHER										
Maturity	12/19/2024	912797LQ8	(27,500,000.00)	UNITED STATES TREASURY 12/19/2024	100.000	0.00%	27,500,000.00	0.00	27,500,000.00	0.00
Total Maturity			(27,500,000.00)				27,500,000.00	0.00	27,500,000.00	0.00
Sale	12/19/2024	60934N104	(27,737,763.27)	FEDERATED HRMS GV O INST	1.000	4.45%	27,737,763.27	0.00	27,737,763.27	0.00
Total Sale			(27,737,763.27)				27,737,763.27	0.00	27,737,763.27	0.00
TOTAL OTHER TRANSACTIONS			(55,237,763.27)				55,237,763.27	0.00	55,237,763.27	0.00
OTHER										
Cash Transfer	12/19/2024	CCYUSD	(27,737,763.27)	Cash		0.00%	(27,737,763.27)	0.00	(27,737,763.27)	0.00
Total Cash Transfer			(27,737,763.27)				(27,737,763.27)	0.00	(27,737,763.27)	0.00
Dividend	12/31/2024	60934N104	0.00	FEDERATED HRMS GV O INST		4.45%	525.39	0.00	525.39	0.00
Total Dividend			0.00				525.39	0.00	525.39	0.00
TOTAL OTHER TRANSACTIONS			(27,737,763.27)				(27,737,237.88)	0.00	(27,737,237.88)	0.00

December 2024



Market Data

World Stock Market Indices data as of 11/29/2024

	Change (10/30/2024)	%CHG
S&P 500	6,032.38	326.93 5.73%
NASDAQ	19,218.17	1,123.02 6.21%
DOW JONES	44,910.65	3,147.19 7.54
FTSE (UK)	8,2787.30	177.20 2.18
DAX (Germany)	19,626.45	548.91 2.88
Hang Seng (Hong Kong)	19,423.61	(893.72) -4.40%
Nikkei (Japan)	38,208.03	(873.22) -2.23%

Source: Bloomberg. Please see descriptions of indices on Page 2.



Toll Free: 800.317.4747
 info@chandlerasset.com
 chandlerasset.com

Market Summary

The results from the US elections provided some clarity to the direction of fiscal policy and removed some of the political uncertainty that had been affecting capital markets. It is our view that the Federal Reserve will continue the course of easing monetary policy as the labor market normalizes and growth trends slower. In November, consumer spending once again drove solid economic growth. While the consumer has been resilient, declining savings rates, growing credit card debt, higher delinquencies, and a moderating labor market pose potential headwinds to future economic growth. Inflationary trends are subsiding, but core levels remain above the Fed's target. The labor market is showing signs of cooling, reflecting an improved balance between supply and demand for workers. Given the cumulative effects of restrictive monetary policy and tighter financial conditions, we believe the economy will gradually soften and the Fed will continue to lower rates in the near-term, then pursue a moderate, data dependent pace through 2025.

As broadly anticipated, the Federal Open Market Committee (FOMC) reduced the Fed Funds Rate by 25 basis points to the range of 4.50 – 4.75% at the November meeting. Chair Jerome Powell indicated that the Federal Reserve is taking a more neutral stance toward the dual mandate of maximum employment and price stability. Economic activity is expanding at a solid pace, while the Fed has gained confidence that the economy is on the path to the 2% inflation target. The Fed believes that monetary policy is still restrictive following the second rate cut, and the committee will exercise optionality as needed based on economic data. Chair Powell stated that in the near-term, the election results will have no effect on monetary policy as he avoided commenting on fiscal policy. Moving into year-end, the Chandler team still expects the Federal Reserve to adjust their policy stance to become less restrictive.

The US Treasury yield curve shifted lower in November. The 2-year Treasury yield edged down 2 basis points to 4.15%, the 5-year Treasury dropped 11 basis points to 4.05%, and the 10-year Treasury yield fell 12 basis points to 4.17%. The spread between the 2-year and 10-year Treasury yield points on the curve narrowed to +2 basis points at November month-end versus +11 basis points at October month-end. The spread between the 2-year Treasury and 10-year Treasury yield one year ago was -36 basis points. The inversion between 3-month and 10-year Treasuries widened to -32 basis points in November from -26 basis points in October.

TREASURY YIELDS TREND LOWER IN NOVEMBER

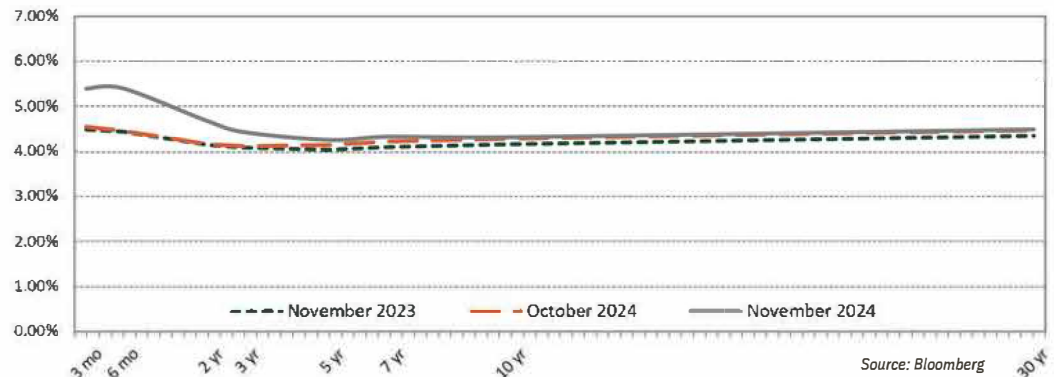

The 25 basis point Fed Funds Rate reduction in November catalyzed lower treasury yields across the yield curve. The one-year point of the curve was the only exception, as 1-year yields were slightly higher to end the month. Economic data in November did not present any surprises to alter the course of the Federal Reserve's path of easing monetary policy through year-end, and the market-implied odds of a rate cut at the December FOMC meeting stood at 66% at month end. The bond market rallied during the second half of November following President-elect Trump's appointed Scott Bessent as Treasury Secretary. Yet, lower yields across the curve could also be partially attributed to less market liquidity due to holiday market closures.

TREASURY YIELDS	Trend (/)	11/29/24	10/31/24	Change
3-Month		4.49	4.55	-0.06
2-Year		4.15	4.17	-0.02
3-Year		4.09	4.13	-0.04
5-Year		4.05	4.16	-0.11
7-Year		4.11	4.23	-0.12
10-Year		4.17	4.29	-0.12
30-Year		4.36	4.48	-0.12

Source: Bloomberg

BOND MARKET REVIEW

Credit Spreads Were Modestly Tighter in November

Since 1988, Chandler Asset Management has specialized in providing fixed income investment solutions to risk-averse public agencies and institutions. Chandler's mission is to provide fully customizable client-centered portfolio management that preserves principal, mitigates risk, and generates income in our clients' portfolios.

CREDIT SPREADS	Spread to Treasuries	One Month Ago	Change
3-month top rated commercial paper	(%) 4.56	(%) 4.71	(0.15)
2-year A corporate note	0.26	0.29	(0.03)
5-year A corporate note	0.52	0.51	0.01
5-year Agency note	0.05	0.03	0.02

Source: Bloomberg

Data as of 11/29/2024

Oil Prices Were Marginally Lower in November

ECONOMIC INDICATOR	Current Release	Prior Release	One Year Ago
Trade Balance	(73.36) \$B In OCT. 31	(83.80) \$B In SEP. 30	(64.33) \$B In OCT. 31
Gross Domestic Product	2.80% SEP. 30	2.80% SEP. 30	4.40% SEP. 30
Unemployment Rate	4.20% NOV. 30	4.10% OCT. 31	3.70% NOV. 30
Prime Rate	7.75% NOV. 29	8.00% OCT. 31	8.50% NOV. 30
Refinitiv/CoreCommodity CRB Index	286.94 NOV. 29	279.86 OCT. 31	273.64 NOV. 30
Oil (West Texas Int.)	\$68.72 NOV. 27	\$69.26 OCT. 31	\$75.96 NOV. 30
Consumer Price Index (y/o/y)	2.70% NOV. 30	2.60% OCT. 31	3.10% NOV. 30
Producer Price Index (y/o/y)	2.00% NOV. 30	0.80% OCT. 31	(1.10)% NOV. 30
Euro/Dollar	1.06 NOV. 29	1.09 OCT. 31	1.09 NOV. 30

Source: Bloomberg.

Economic Roundup

Consumer Prices

The Consumer Price Index (CPI) increased slightly to 0.3% month-over-month and increased in-line with the consensus estimate of 2.7% year-over-year in November from 2.6% in October. The increase can be partially attributed to the slowing of the deflationary price trend in consumer goods. While inflationary pressure in shelter prices remains elevated, Rent of Primary Residence and Owners Equivalent Rent decreased both on a month-over-month and year-over-year basis. The Core CPI measure, which excludes volatile food and energy components, remained unchanged from October on the month-over-month and year-over-year basis increasing at 0.3% and 3.3% respectively. The Personal Consumption Expenditures (PCE) Index was unchanged at 0.2% month-over-month and unchanged at 2.3% year-over-year from an upwardly revised 2.3% for the September reference period. The Core PCE deflator increased month-over-month to 0.3% in October from a downwardly revised 0.2% in September. Core PCE increased on a year-over-year basis to 2.8% in October from 2.7% in September. The services components of PCE continue to be the primary source of lingering inflation.

Retail Sales

The consensus estimates call for an increase in Retail Sales for November to 0.5% month-over-month. Sales of new and used vehicles—the largest category in Retail Sales—is likely to get a boost from replacement purchases due to damages from the recent hurricanes. Quarter earnings from General Merchandise Retailers point to mixed results from physical retailers. For example, Wal-Mart beat 3rd Quarter earnings estimates, while Target missed. E-commerce may show moderate growth, driven by early holiday promotions in November. October Retail Sales increased 2.8% year-over-year, which has been on trend with resilient consumer spending.

Labor Market

The U.S. economy added 227,000 jobs in November, rising from the upwardly revised 36,000 created in October. The Gulf and East Coast dockworkers strike along with Boeing's union machinists strike were both resolved, which contributed to the recovery in November. However, the temporary distortions in the wake of Hurricane Helene and Hurricane Milton may continue to affect labor market data in the near-term. The three-month moving average and six-month moving average payrolls improved to 173,000 and 143,000 respectively. The unemployment rate ticked up to 4.2% in November, and the labor participation rate fell to 62.5%, remaining below the pre-pandemic level of 63.3%. The U-6 underemployment rate, which includes those who are marginally attached to the labor force and employed part time for economic reasons, edged up to 7.8%. Average Hourly Earnings was unchanged at 4.0% year-over-year in November.

Housing Starts

U.S. Housing Starts are forecasted to rebound from the previous two consecutive months of decline; the consensus estimate is for an increase of 2.5% month-over-month to 1.344 million annualized housing starts in November. Construction Spending, which generally refers to the value of new construction activity on residential and non-residential projects, expanded more than anticipated in the prior two months at 0.1% and 0.4% for September and October respectively. The prior two months in positive territory ended eight consecutive months of Construction Spending decline. The prior decline in Construction Spending culminated in the surprising decline of -3.1% in housing starts in October.

World Stock Market Index Descriptions

S&P 500—The S&P 500 is a market value-weighted index of 500 large-capitalization stocks. The 500 companies included in the index capture approximately 80% of available US market capitalization. NASDAQ—The NASDAQ Composite Index is the market capitalization-weighted index of over 3,300 common stocks listed on the NASDAQ stock exchange. Dow Jones—The Dow Jones Industrial Average is an index that tracks 30 large, publicly-owned companies trading on the New York Stock Exchange and the NASDAQ. The Financial Times Stock Exchange Group (FTSE)—The FTSE is a share index of the 100 companies listed on the London Stock Exchange with the highest market capitalization. DAX—The Deutscher Aktienindex (DAX) is a blue chip stock market index consisting of the 30 major German companies trading on the Frankfurt Stock Exchange. Hang Seng—The Hang Seng Index is a freefloat-adjusted market-capitalization-weighted stock market index in Hong Kong. It is used to record and monitor daily changes of the largest companies of the Hong Kong stock market and is the main indicator of overall market performance in Hong Kong. Nikkei—Japan's Nikkei 225 Stock Average is a price-weighted index composed of Japan's top 225 blue-chip companies traded on the Tokyo Stock Exchange.

© 2024 Chandler Asset Management, Inc. An Independent Registered Investment Adviser. Data source: Bloomberg, Federal Reserve, and the US Department of Labor. This report is provided for informational purposes only and should not be construed as specific investment or legal advice. The information contained herein was obtained from sources believed to be reliable as of the date of publication, but may become outdated or superseded at any time without notice. Any opinions or views expressed are based on current market conditions and are subject to change. This report may contain forecasts and forward-looking statements which are inherently limited and should not be relied upon as an indicator of future results. Past performance is not indicative of future results. This report is not intended to constitute an offer, solicitation, recommendation, or advice regarding any securities or investment strategy and should not be regarded by recipients as a substitute for the exercise of their own judgment. Fixed income investments are subject to interest rate, credit, and market risk. Interest rate risk: The value of fixed income investments will decline as interest rates rise. Credit risk: the possibility that the borrower may not be able to repay interest and principal. Low-rated bonds generally have to pay higher interest rates to attract investors willing to take on greater risk. Market risk: the bond market, in general, could decline due to economic conditions, especially during periods of rising interest rates. The S&P CoreLogic Case-Shiller home price index tracks monthly changes in the value of residential real estate in 20 metropolitan regions across the nation.