

APN 312-260-017

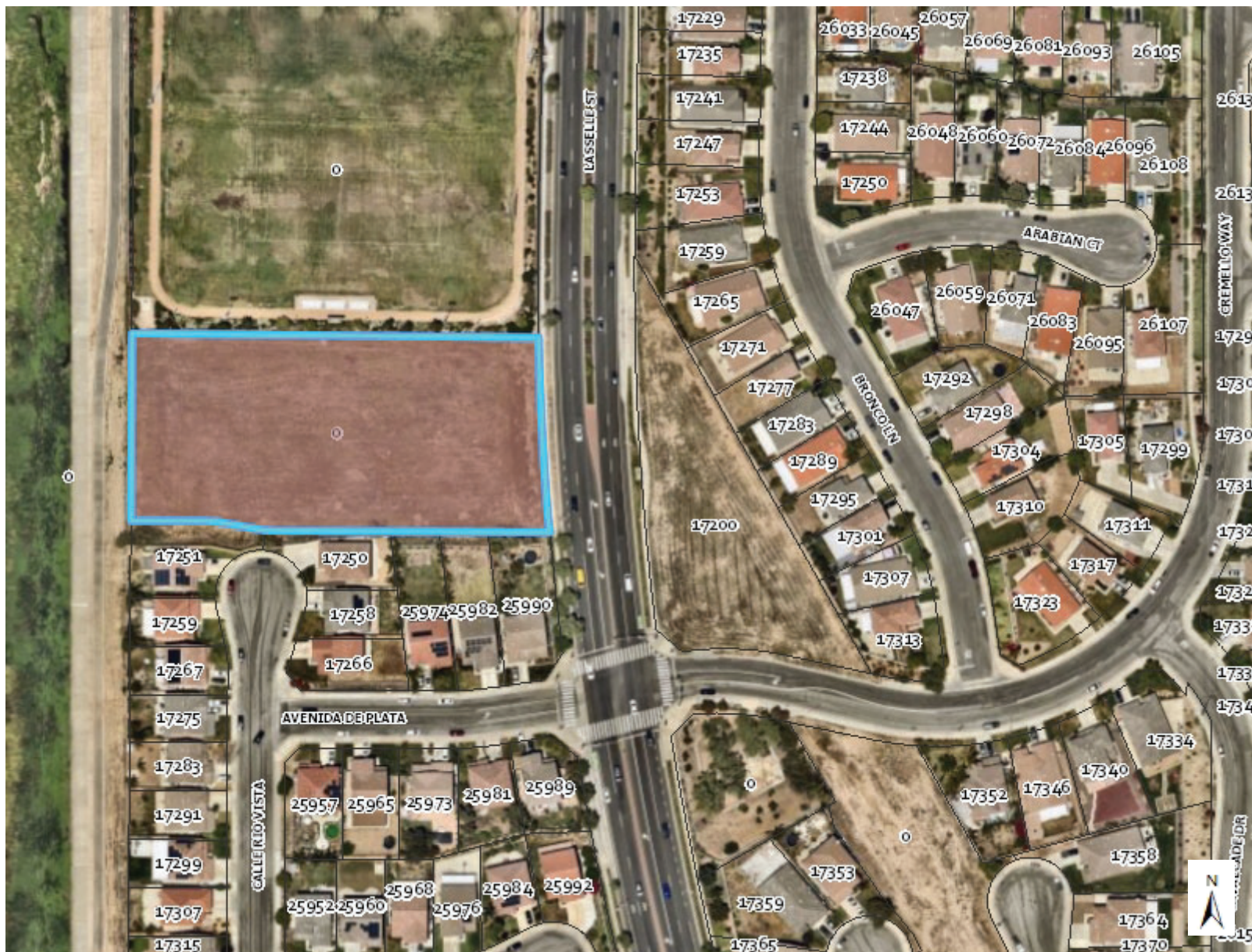
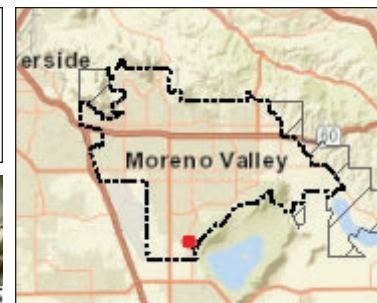

Legend

Public Facilities

- Public Facilities; Iris Plaza Branch L
- ★ Fire Stations

Road Labels

- Parcels
- City Boundary
- Sphere of Influence

Image Source: Nearmap

Notes:

315.5 0 157.74 315.5 Feet

DISCLAIMER: The information shown on this map was compiled from the City of Moreno Valley GIS and Riverside County GIS. The land base and facility information on this map is for display purposes only and should not be relied upon without independent verification as to its accuracy. Riverside County and City of Moreno Valley will not be held responsible for any claims, losses or damages resulting from the use of this map.

THIS MAP WAS PREPARED FOR ASSESSMENT PURPOSES ONLY. NO LIABILITY IS ASSUMED FOR THE ACCURACY OF THE DATA SHOWN. ASSESSOR'S FACILITY MAY NOT COMPLY WITH LOCAL LOT-SPLIT OR BUILDING SITE ORDINANCES.

MAR 01 2007

POR. W 32 T. 3S., R. 3W
CITY OF MORENO VALLEY

T. R. A. 021-246
021-254
021-268
021-390

312-26

1" = 400'
ANGLE = 90°

APN 312-260-017

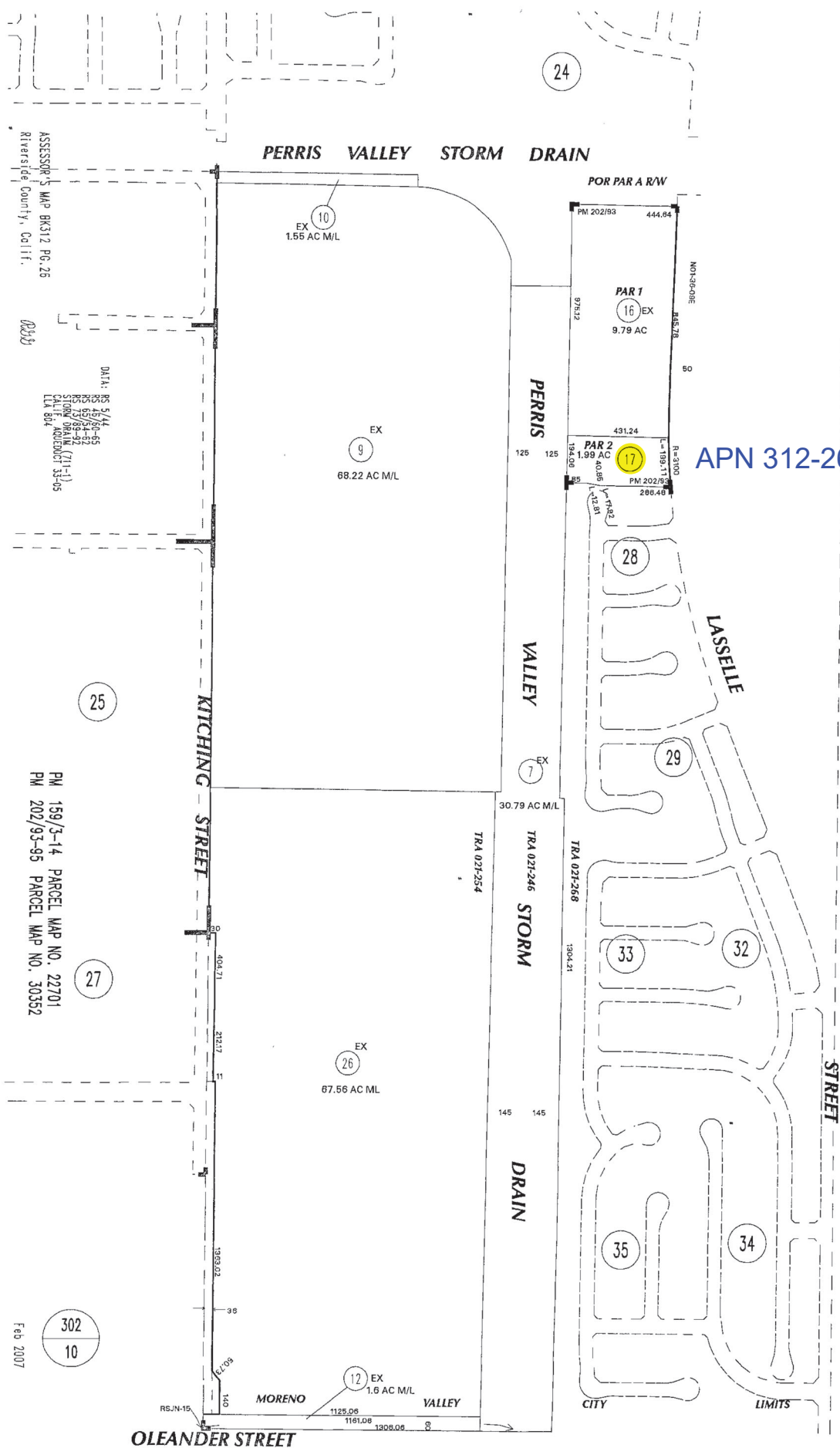

DATE	OLD NUMBER	NEW NUMBER
05/94	8	11, 11, 31.
05/03	1	12, 14
05/03	3, 14	15
07/03	10-14	17, 18
07/04	6, 18	19
DATE	OLD NUMBER	NEW NUMBER
07/04	19	20, 21
07/04	20	22, 23, 24
07/04	13, 15	308-010-013
05/04	3, 21	22
05/04	22	23, 24
05/04	24	25
07/04	4, 24	26, 27, 35
07/04	25	28
07/04	26	29, 30, 31
07/04	27	32, 33, 34
07/04	28	35, 36, 37
07/04	29	38, 39, 40
07/04	30	41, 42, 43
07/04	31	44, 45, 46
07/04	32	47, 48, 49
07/04	33	50, 51, 52
07/04	34	53, 54, 55
07/04	35	56, 57, 58
07/04	36	59, 60, 61
07/04	37	62, 63, 64
07/04	38	65, 66, 67
07/04	39	68, 69, 70
07/04	40	71, 72, 73
07/04	41	74, 75, 76
07/04	42	77, 78, 79
07/04	43	80, 81, 82
07/04	44	83, 84, 85
07/04	45	86, 87, 88
07/04	46	89, 90, 91
07/04	47	92, 93, 94
07/04	48	95, 96, 97
07/04	49	98, 99, 100
07/04	50	101, 102, 103
07/04	51	104, 105, 106
07/04	52	107, 108, 109
07/04	53	110, 111, 112
07/04	54	113, 114, 115
07/04	55	116, 117, 118
07/04	56	119, 120, 121
07/04	57	122, 123, 124
07/04	58	125, 126, 127
07/04	59	128, 129, 130
07/04	60	131, 132, 133
07/04	61	134, 135, 136
07/04	62	137, 138, 139
07/04	63	140, 141, 142
07/04	64	143, 144, 145
07/04	65	146, 147, 148
07/04	66	149, 150, 151
07/04	67	152, 153, 154
07/04	68	155, 156, 157
07/04	69	158, 159, 160
07/04	70	161, 162, 163
07/04	71	164, 165, 166
07/04	72	167, 168, 169
07/04	73	170, 171, 172
07/04	74	173, 174, 175
07/04	75	176, 177, 178
07/04	76	179, 180, 181
07/04	77	182, 183, 184
07/04	78	185, 186, 187
07/04	79	188, 189, 190
07/04	80	191, 192, 193
07/04	81	194, 195, 196
07/04	82	197, 198, 199
07/04	83	200, 201, 202
07/04	84	203, 204, 205
07/04	85	206, 207, 208
07/04	86	209, 210, 211
07/04	87	212, 213, 214
07/04	88	215, 216, 217
07/04	89	218, 219, 220
07/04	90	221, 222, 223
07/04	91	224, 225, 226
07/04	92	227, 228, 229
07/04	93	230, 231, 232
07/04	94	233, 234, 235
07/04	95	236, 237, 238
07/04	96	239, 240, 241
07/04	97	242, 243, 244
07/04	98	245, 246, 247
07/04	99	248, 249, 250
07/04	100	251, 252, 253
07/04	101	254, 255, 256
07/04	102	257, 258, 259
07/04	103	260, 261, 262
07/04	104	263, 264, 265
07/04	105	266, 267, 268
07/04	106	269, 270, 271
07/04	107	272, 273, 274
07/04	108	275, 276, 277
07/04	109	278, 279, 280
07/04	110	281, 282, 283
07/04	111	284, 285, 286
07/04	112	287, 288, 289
07/04	113	290, 291, 292
07/04	114	293, 294, 295
07/04	115	296, 297, 298
07/04	116	299, 300, 301
07/04	117	302, 303, 304
07/04	118	305, 306, 307
07/04	119	308, 309, 310
07/04	120	311, 312, 313
07/04	121	314, 315, 316
07/04	122	317, 318, 319
07/04	123	320, 321, 322
07/04	124	323, 324, 325
07/04	125	326, 327, 328
07/04	126	329, 330, 331
07/04	127	332, 333, 334
07/04	128	335, 336, 337
07/04	129	338, 339, 340
07/04	130	341, 342, 343
07/04	131	344, 345, 346
07/04	132	347, 348, 349
07/04	133	350, 351, 352
07/04	134	353, 354, 355
07/04	135	356, 357, 358
07/04	136	359, 360, 361
07/04	137	362, 363, 364
07/04	138	365, 366, 367
07/04	139	368, 369, 370
07/04	140	371, 372, 373
07/04	141	374, 375, 376
07/04	142	377, 378, 379
07/04	143	380, 381, 382
07/04	144	383, 384, 385
07/04	145	386, 387, 388
07/04	146	389, 390, 391
07/04	147	392, 393, 394
07/04	148	395, 396, 397
07/04	149	398, 399, 400
07/04	150	401, 402, 403
07/04	151	404, 405, 406
07/04	152	407, 408, 409
07/04	153	410, 411, 412
07/04	154	413, 414, 415
07/04	155	416, 417, 418
07/04	156	419, 420, 421
07/04	157	422, 423, 424
07/04	158	425, 426, 427
07/04	159	428, 429, 430
07/04	160	431, 432, 433
07/04	161	434, 435, 436
07/04	162	437, 438, 439
07/04	163	440, 441, 442
07/04	164	443, 444, 445
07/04	165	446, 447, 448
07/04	166	449, 450, 451
07/04	167	452, 453, 454
07/04	168	455, 456, 457
07/04	169	458, 459, 460
07/04	170	461, 462, 463
07/04	171	464, 465, 466
07/04	172	467, 468, 469
07/04	173	470, 471, 472
07/04	174	473, 474, 475
07/04	175	476, 477, 478
07/04	176	479, 480, 481
07/04	177	482, 483, 484
07/04	178	485, 486, 487
07/04	179	488, 489, 490
07/04	180	491, 492, 493
07/04	181	494, 495, 496
07/04	182	497, 498, 499
07/04	183	500, 501, 502
07/04	184	503, 504, 505
07/04	185	506, 507, 508
07/04	186	509, 510, 511
07/04	187	512, 513, 514
07/04	188	515, 516, 517
07/04	189	518, 519, 520
07/04	190	521, 522, 523
07/04	191	524, 525, 526
07/04	192	527, 528, 529
07/04	193	530, 531, 532
07/04	194	533, 534, 535
07/04	195	536, 537, 538
07/04	196	539, 540, 541
07/04	197	542, 543, 544
07/04	198	545, 546, 547
07/04	199	548, 549, 550
07/04	200	551, 552, 553
07/04	201	554, 555, 556
07/04	202	557, 558, 559
07/04	203	560, 561, 562
07/04	204	563, 564, 565
07/04	205	566, 567, 568
07/04	206	569, 570, 571
07/04	207	572, 573, 574
07/04	208	575, 576, 577
07/04	209	578, 579, 580
07/04	210	581, 582, 583
07/04	211	584, 585, 586
07/04	212	587, 588, 589
07/04	213	590, 591, 592
07/04	214	593, 594, 595
07/04	215	596, 597, 598
07/04	216	599, 600, 601
07/04	217	602, 603, 604
07/04	218	605, 606, 607
07/04	219	608, 609, 610
07/04	220	611, 612, 613
07/04	221	614, 615, 616
07/04	222	617, 618, 619
07/04	223	620, 621, 622
07/04	224	623, 624, 625
07/04	225	626, 627, 628
07/04	226	629, 630, 631
07/04	227	632, 633, 634
07/04	228	635, 636, 637
07/04	229	638, 639, 640
07/04	230	641, 642, 643
07/04	231	644, 645, 646
07/04	232	647, 648, 649
07/04	233	650, 651, 652
07/04	234	653, 654, 655
07/04	235	656, 657, 658
07/04	236	659, 660, 661
07/04	237	662, 663, 664
07/04	238	665, 666, 667
07/04	239	668, 669, 670
07/04	240	671, 672, 673
07/04	241	674, 675, 676
07/04	242	677, 678, 679
07/04	243	680, 681, 682
07/04	244	683, 684, 685
07/04	245	686, 687, 688
07/04	246	689, 690, 691
07/04	247	692, 693, 694
07/04	248	695, 696, 697
07/04	249	698, 699, 700
07/04	250	701, 702, 703
07/04	251	704, 705, 706
07/04	252	707, 708, 709
07/04	253	710, 711, 712
07/04	254	713, 714, 715
07/04	255	716, 717, 718
07/04	256	719, 720, 721
07/04	257	722, 723, 724
07/04	258	725, 726, 727
07/04	259	728, 729, 730
07/04	260	731, 732, 733
07/04	261	734, 735, 736
07/04	262	737, 738, 739
07/04	263	740, 741, 742
07/04	264	743, 744, 745
07/04	265	746, 747, 748
07/04	266	749, 750, 751
07/04	267	752, 753, 754
07/04	268	755, 756, 757
07/04	269	758, 759, 760
07/04	270	761, 762, 763
07/04	271	764, 765, 766
07/04	272	767, 768, 769
07/04	273	770, 771, 772
07/04	274	773, 774, 775
07/04	275	776, 777, 778
07/04	276	779, 780, 781
07/04	277	782, 783, 784
07/04	278	785, 786, 787
07/04	279	788, 789, 790
07/04	280	791, 792, 793
07/04	281	794, 795, 796
07/04	282	797, 798, 799
07/04	283	800, 801, 802
07/04	284	803, 804, 805
07/04	285	806, 807, 808
07/04	286	809, 810, 811
07/04	287	812, 813, 814
07/04	288	815, 816, 817
07/04	289	818, 819, 820
07/04	290	821, 822, 823
07/04	291	824, 825, 826
07/04	292	827, 828, 829
07/04	293	830, 831, 832
07/04	294	833, 834, 835
07/04	295	836, 837, 838
07/04	296	839, 840, 841
07/04	297	842, 843, 844
07/04	298	845, 846, 847
07/04	299	848, 849, 850
07/04	300	851, 852, 853
07/04	301	854, 855, 856
07/04	302	857, 858, 859
07/04	303	860, 861, 862
07/04	304	863, 864, 865
07/04	305	866, 867, 868
07/04	306	869, 870, 871
07/04	307	872, 873, 874
07/04	308	875, 876, 877
07/04	309	878, 879, 880
07/04	310	881, 882, 883
07/04	311	884, 885, 886
07/04	312	887, 888, 889
07/04	313	890, 891, 892
07/04	314	893, 894, 895
07/04	315	896, 897, 898
07/04	316	899, 900, 901
07/04	317	902, 903, 904
07/04	318	905, 906, 907
07/04	319	908, 909, 910
07/04	320	911, 912, 913
07/04	321	914, 915, 916
07/04	322	917, 918, 919
07/04	323	920, 921, 922
07/04	324	923, 924, 925
07/04	325	926, 927, 928
07/04	326	929, 930, 931
07/04		

THIS MAP WAS PREPARED FOR ASSESSMENT PURPOSES ONLY. NO LIABILITY IS ASSUMED FOR THE ACCURACY OF THE DATA SHOWN. ASSESSOR'S PARCEL MAY NOT COMPLY WITH LOCAL LOT-SPLIT OR BUILDING SITE ORDINANCES.

POR. W 32 T. 35., R. 3W
CITY OF MORENO VALLEY

I. R. A.
021-246
021-254
021-268
021-390

312-26

1" ANGLE = 400'

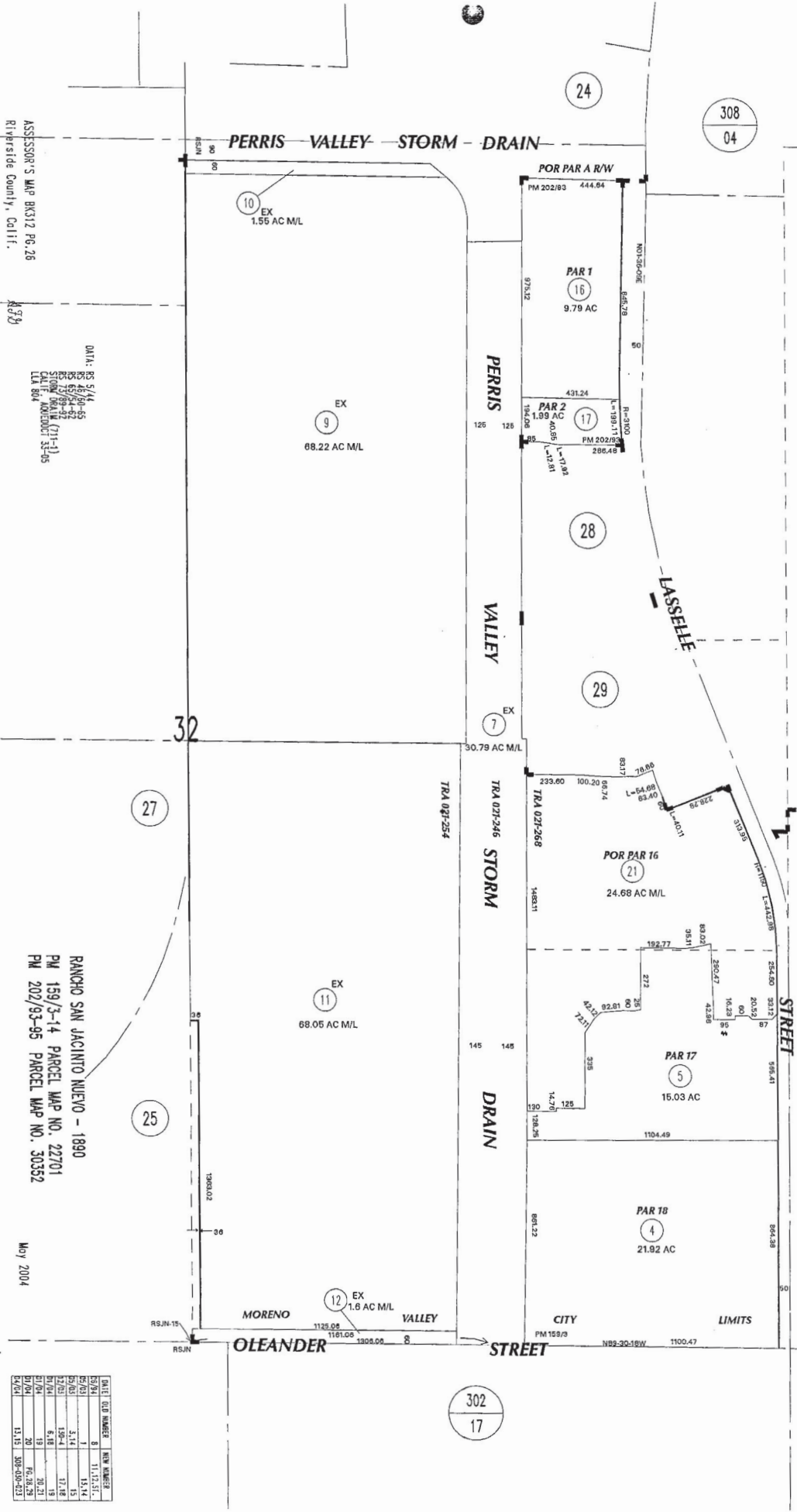

ASSESSOR'S MAP BK312 PG. 26
Riverside County, Calif.

DATA: 5/14
RANCHO 159/3-14
PARCEL MAP NO. 22701
PM 202/93-95
PARCEL MAP NO. 30352
MAY 2004

RANCHO SAN JACINTO NUEVO - 1890
PM 159/3-14 PARCEL MAP NO. 22701
PM 202/93-95 PARCEL MAP NO. 30352
MAY 2004

DATE	LOT NUMBER	NEW NUMBER
5/9/94	1	15, 14
5/9/94	2	15, 14
5/9/94	3	15, 14
5/9/94	4	15, 14
5/9/94	5	15, 14
5/9/94	6	15, 14
5/9/94	7	15, 14
5/9/94	8	15, 14
5/9/94	9	15, 14
5/9/94	10	15, 14
5/9/94	11	15, 14
5/9/94	12	15, 14
5/9/94	13	15, 14
5/9/94	14	15, 14
5/9/94	15	15, 14
5/9/94	16	15, 14
5/9/94	17	15, 14
5/9/94	18	15, 14
5/9/94	19	15, 14
5/9/94	20	15, 14
5/9/94	21	15, 14
5/9/94	22	15, 14
5/9/94	23	15, 14
5/9/94	24	15, 14
5/9/94	25	15, 14
5/9/94	26	15, 14
5/9/94	27	15, 14
5/9/94	28	15, 14
5/9/94	29	15, 14
5/9/94	30	15, 14
5/9/94	31	15, 14
5/9/94	32	15, 14
5/9/94	33	15, 14
5/9/94	34	15, 14
5/9/94	35	15, 14
5/9/94	36	15, 14
5/9/94	37	15, 14
5/9/94	38	15, 14
5/9/94	39	15, 14
5/9/94	40	15, 14
5/9/94	41	15, 14
5/9/94	42	15, 14
5/9/94	43	15, 14
5/9/94	44	15, 14
5/9/94	45	15, 14
5/9/94	46	15, 14
5/9/94	47	15, 14
5/9/94	48	15, 14
5/9/94	49	15, 14
5/9/94	50	15, 14
5/9/94	51	15, 14
5/9/94	52	15, 14
5/9/94	53	15, 14
5/9/94	54	15, 14
5/9/94	55	15, 14
5/9/94	56	15, 14
5/9/94	57	15, 14
5/9/94	58	15, 14
5/9/94	59	15, 14
5/9/94	60	15, 14
5/9/94	61	15, 14
5/9/94	62	15, 14
5/9/94	63	15, 14
5/9/94	64	15, 14
5/9/94	65	15, 14
5/9/94	66	15, 14
5/9/94	67	15, 14
5/9/94	68	15, 14
5/9/94	69	15, 14
5/9/94	70	15, 14
5/9/94	71	15, 14
5/9/94	72	15, 14
5/9/94	73	15, 14
5/9/94	74	15, 14
5/9/94	75	15, 14
5/9/94	76	15, 14
5/9/94	77	15, 14
5/9/94	78	15, 14
5/9/94	79	15, 14
5/9/94	80	15, 14
5/9/94	81	15, 14
5/9/94	82	15, 14
5/9/94	83	15, 14
5/9/94	84	15, 14
5/9/94	85	15, 14
5/9/94	86	15, 14
5/9/94	87	15, 14
5/9/94	88	15, 14
5/9/94	89	15, 14
5/9/94	90	15, 14
5/9/94	91	15, 14
5/9/94	92	15, 14
5/9/94	93	15, 14
5/9/94	94	15, 14
5/9/94	95	15, 14
5/9/94	96	15, 14
5/9/94	97	15, 14
5/9/94	98	15, 14
5/9/94	99	15, 14
5/9/94	100	15, 14